

DEVELOPER: EDWARD O. SOAK
 P.O. BOX 22451
 RAPID CITY, SD 57708
 (605) 346-0431

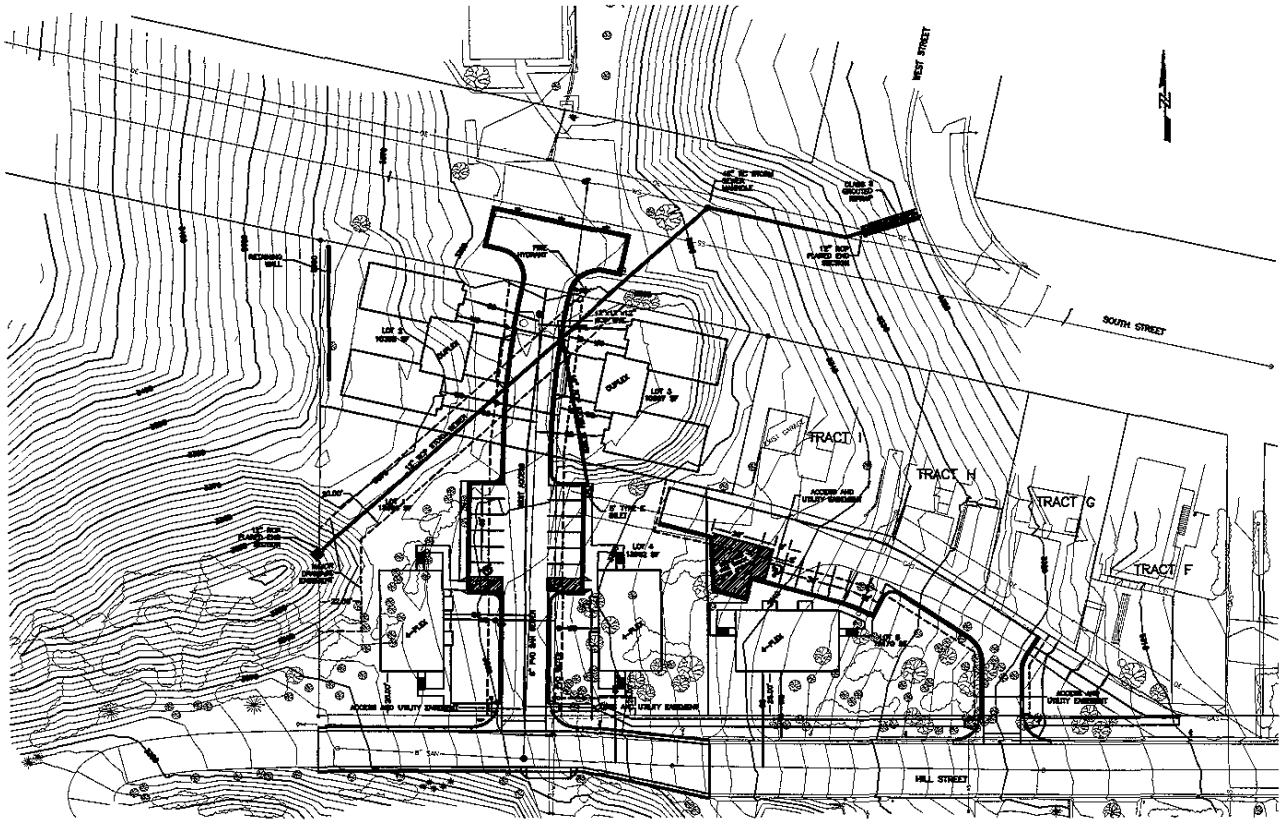

LEGEND

| | | | |
|-------|----------------------------|--------------------------|--------------------------------------|
| — GAS | EXISTING DRAIN | — | PROPOSED WATER SERVICE |
| — E W | EXISTING FIRE MAIN | — 6" P.C. WATER MAIN | PROPOSED WATER MAIN |
| — 10" | EXISTING FIRE HYDRANT | — 10" | PROPOSED WATER MAIN |
| — 12" | EXISTING WATER MAIN | — | PROPOSED FIRE HYDRANT |
| — 18" | EXISTING CURB STOP | — | PROPOSED CURB STOP |
| — 24" | EXISTING SANITARY | — 6" P.C. SANITARY SEWER | PROPOSED SANITARY SEWER LINE |
| — 30" | EXISTING SANITARY | — | PROPOSED SANITARY SEWER SERVICE LINE |
| — CC | EXISTING OVERHEAD ELECTRIC | — | PROPOSED MANHOLE |
| — 12" | EXISTING UTILITY POLE | — | SPILL CURB & GUTTER |
| — 18" | EXISTING LIGHT POLE | — | ROLL CURB & GUTTER |
| — | WALKWAY | — | EDGEWATER CURB & GUTTER |
| — | ROCK WALL | — | CONTROL POINT |
| — | DECIDUOUS TREE | — | PROPERTY CORNER |
| — | CONIFER TREE | — | POST SMALL TREE |
| — | TREE CLUMP | — | POST SPALL |
| | | — | NEW/EXISTING GRASS |

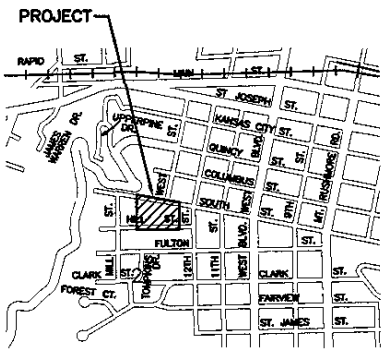

SECTION 2, T1N, R7E B.H.M.
 PROJECT VICTIMITY MAP