

NOTICE OF HEARING  
MAY BE SENT TO:  
AL ADEL  
8771 NEMO ROAD  
RAPID CITY, SD 57702

01PL111

PLAT OF LOT 1 OF FIRE HOUSE SUBDIVISION  
FORMERLY: UNPLATTED

ALL LOCATED IN: SE 1/4 SW 1/4 SECTION 23, T2N, R6E, BHM  
RAPID CITY, PENNINGTON COUNTY, SOUTH DAKOTA

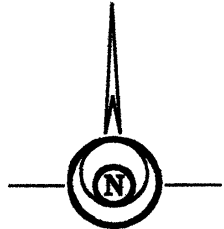
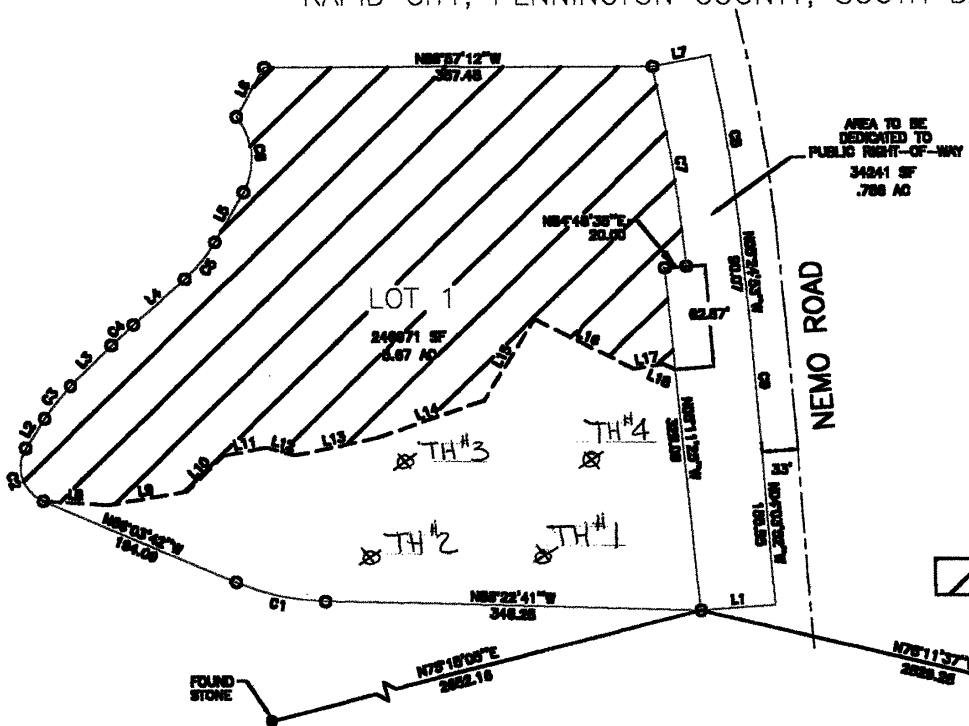

SCALE 1" = 100'  
APRIL 9, 2001

LEGEND:

- - Found survey monument as noted
- - Set 5/8 rebar with survey cap marked "Davis Eng 3085"
- - Set 5/8 rebar with no cap
- (R) - Recorded in previous survey
- (M) - Measured this survey

BASIS OF BEARINGS: As shown hereon

- DENOTES MAJOR DRAINAGE EASEMENT LOCATION

MAJOR DRAINAGE EASEMENT  
BEARING TABLE

NUMBER	DIRECTION	DISTANCE
L18	S89°01'03" E	88.37
L19	N86°07'14" E	78.23
L10	N46°00'16" E	47.88
L11	N79°46'16" E	41.88
L12	S72°23'37" E	38.23
L13	N77°57'30" E	77.90
L14	N70°25'20" E	108.11
L15	N31°15'28" E	61.02

CERTIFICATE OF SURVEYOR  
State of South Dakota  
County of Pennington

I, Ronald D. Davis, Registered Land Surveyor No. 3085 of the State of South Dakota, do hereby certify that at the request of the owner listed hereon, I did survey and cause this plat to be made and that I did mark upon the ground the boundaries thereof in the manner shown. All area amounts shown hereon are considered to have the words "more or less" following.

