

PLAT OF
LOT 3 AND PHYSICIAN DRIVE RIGHT-OF-WAY
OLD RODEO SUBDIVISION

(formerly a portion of Lot 1 of Old Rodeo Subdivision)
LOCATED IN THE NW¼ OF THE SW¼ AND IN THE NE¼ OF THE SW¼
SECTION 26, T1N, R7E, BHM
RAPID CITY, PENNINGTON COUNTY, SOUTH DAKOTA

01PL115

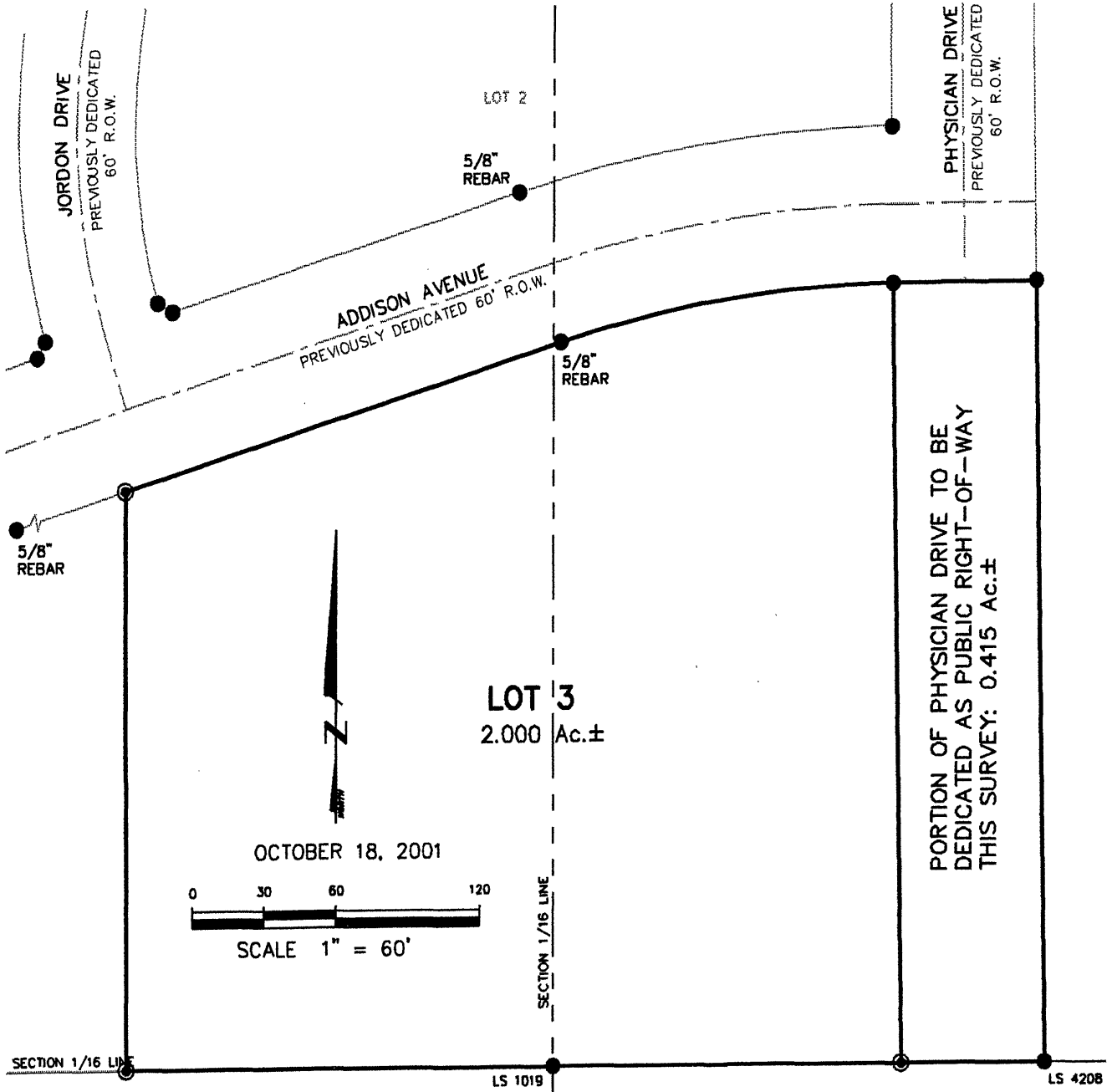

Renner & Sperlich Engineering Co.

616 Sixth St. • Rapid City, SD 57701 • 605/342-1191
FAX: 605/342-1405 • E-MAIL: RSEC@RAPIDNET.COM