01PL114

PLAT OF LOT 13 REVISED OF BLOCK 2 OF CLEGHORN CANYON NO. 2

FORMERLY ALL OF LOT 13 OF BLOCK 2 OF CLEGHORN CANYON NO. 2 AND A PORTION OF LOT F-1 OF FISH HATCHERY SUBDIVISION, LOCATED IN THE NE1/4 SW1/4 AND NW1/4 SE1/4 OF SECTION 8, T1N, R7E, BHM, RAPID CITY, PENNINGTON COUNTY, SOUTH DAKOTA

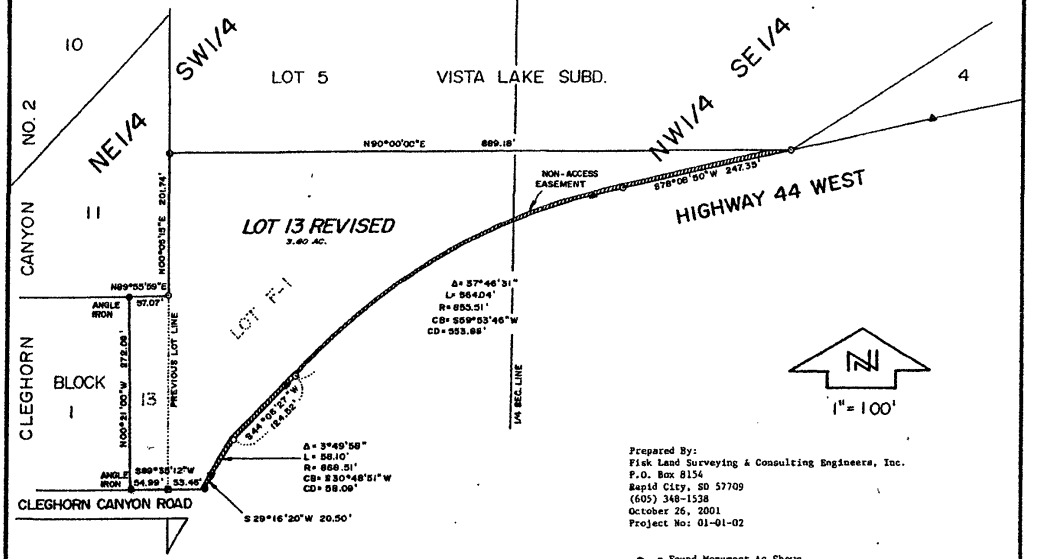

Prepared By:
Fisk Land Surveying & Consulting Engineers, Inc.
P.O. Box 8154
Rapid City, SD 57709
(605) 348-1538
October 26, 2001
Project No: 01-01-02

● = Found Monument As Shown
▲ = Found Highway ROW Marker
⊙ = Set Rebar With Survey Cap Marked "RW FISK 6565"