

REPLAT OF A PORTION OF PROVIDENCE ADDITION IN THE CITY OF RAPID CITY, INCLUDING:

LOTS BR & CR OF BLOCKS 12 & 13 OF PROVIDENCE ADDITION (formerly Lots B & C of Blocks 12 & 13)
 LOCATED IN
 SW $\frac{1}{4}$ OF SE $\frac{1}{4}$ OF SECTION 34, T2N, R7E, BHM,
 RAPID CITY, PENNINGTON COUNTY, SOUTH DAKOTA

NOTICE OF HEARING MAY BE SENT TO:

D.J. Wieseler, Partner
 P.O. Box 163
 Rapid City, SD 57709

01UR044

SCALE 1"=100'
 NOV 27, 1979

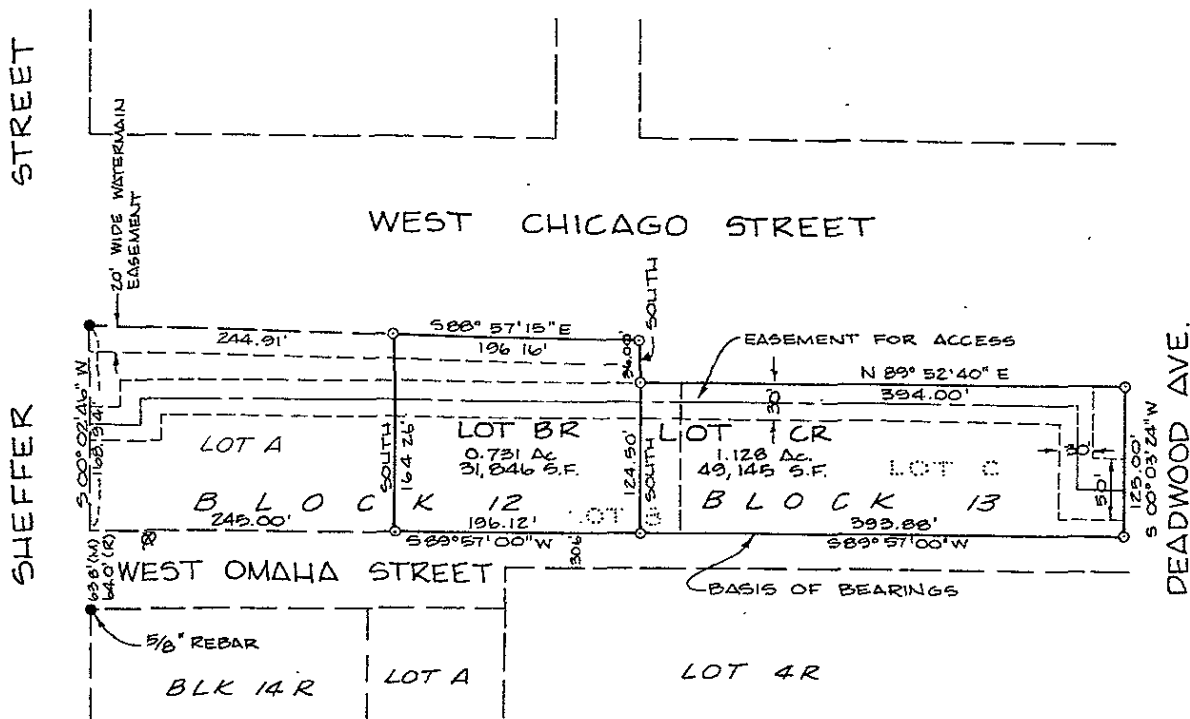

NOTES:

- Denotes set 5/8" rebar with survey cap marked "Francis-Meador 1019."
- Denotes "Found Survey Monument" (5/8" rebar with survey cap marked "Francis-Meador 1019" unless otherwise noted).

Basis of Bearings: As shown hereon.

This plat includes the replat of Lots B & C of Blocks 12 & 13 of Providence Addition, which are being vacated in whole by this plat. Plat of said Lots B & C to be vacated is filed in Plat Book No. 17, Page 27, in the office of the Pennington County Register of Deeds.

All drainage easements shown hereon shall be kept free of all obstructions including but not limited to buildings, walls, fences, hedges, trees, and shrubs. These easements grant to all public authorities the right to construct, operate, maintain, inspect, and repair such improvements and structures as it deems expedient to facilitate drainage from any source.

Site drawing for 150' Monopole

01UR044

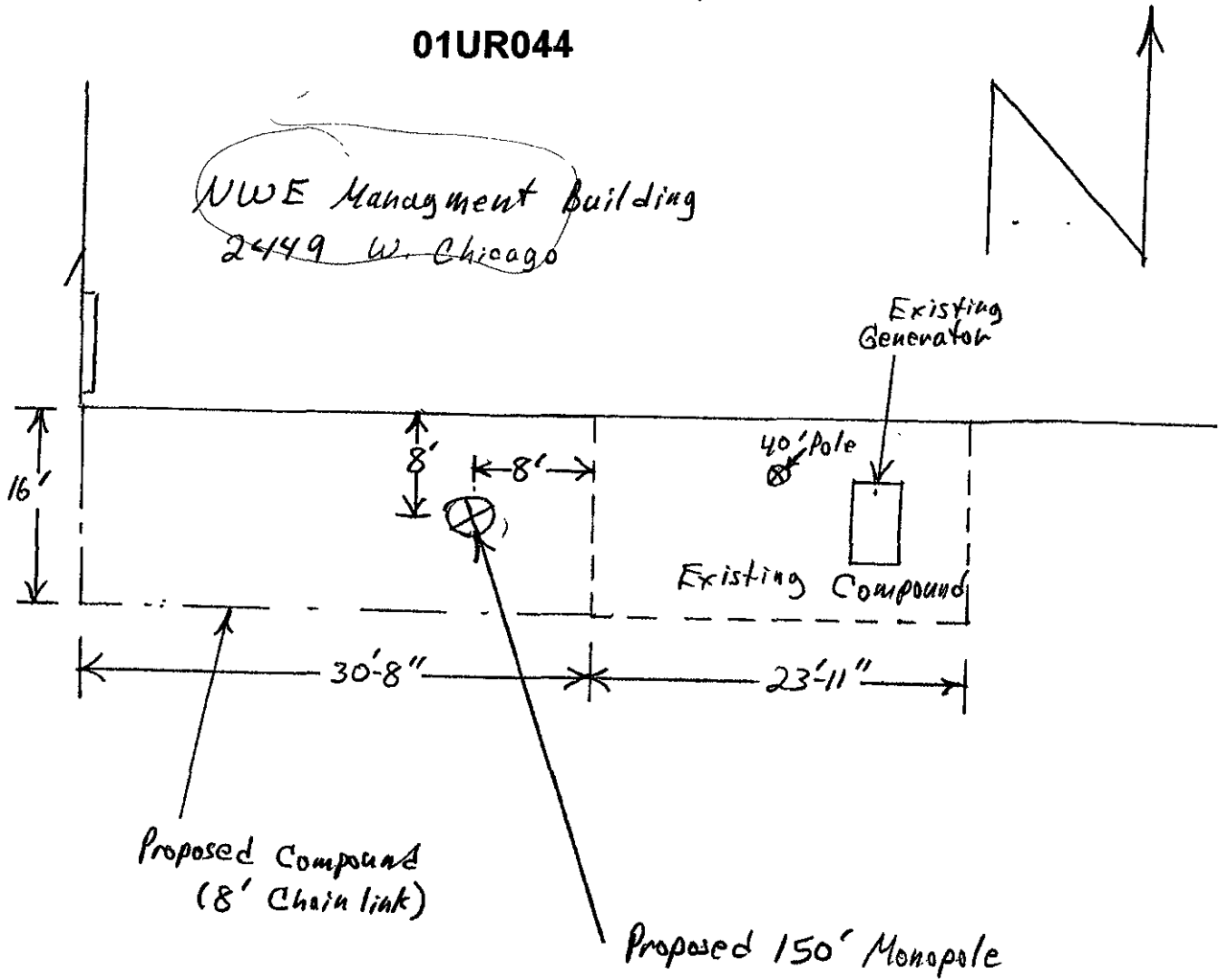

New Compound Detail

Not To Scale

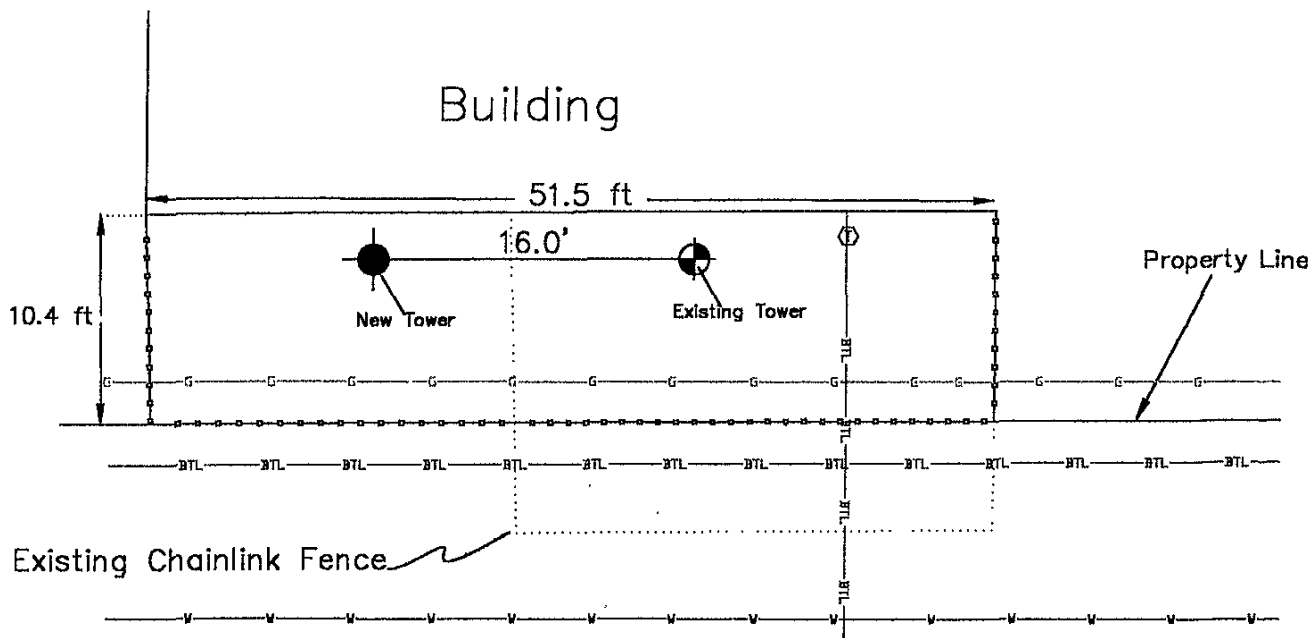

West Chicago Street

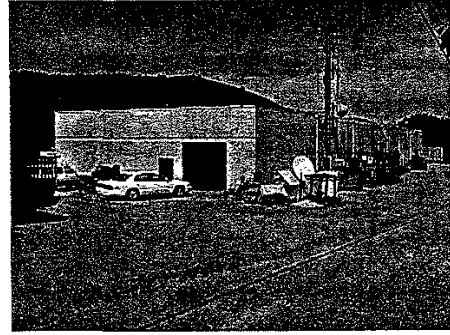
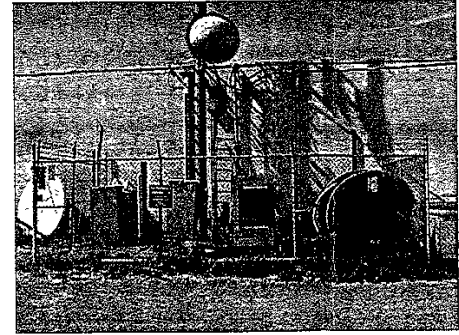
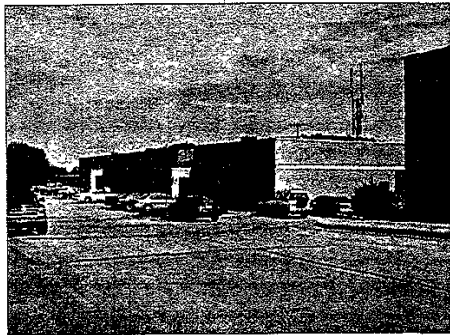
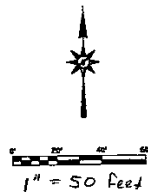
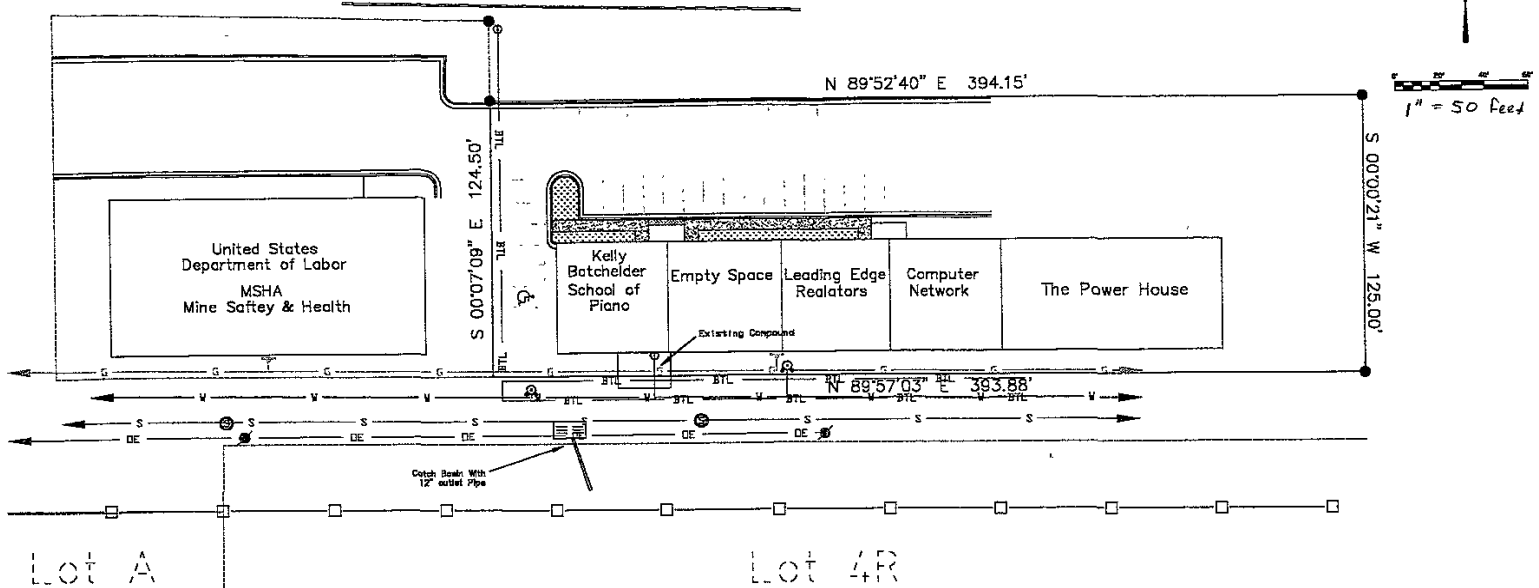

Site Plan of Lot CR, Block 12, Providence Sub.,
 in the City of Rapid City, Pennington County, South Dakota
 for the Installation of a Cell Tower

Surveyed By: RJB/SEV Date: 6-18-01
 Drawn By: RJB Checked By: RJB/SEV
 Project No. 01-073
 Revision:

Precision Surveying & Mapping, Inc.
 1000 S. 17th St.
 Rapid City, SD 57701
 Tel: (605) 347-4014 Fax: (605) 423-4110
 E-mail: rand@psmfa.com

Located in West Park Plaza 2449 W. Chicago Street