

LAYOUT PLAT  
LOTS 1 THRU 5 OF LOT 1 OF TRACT 1  
PAR SUBDIVISION

01PL077

(formerly Lot 1 of Tract 1 of Par Subdivision)

LOCATED IN THE SE $\frac{1}{4}$  OF THE SE $\frac{1}{4}$   
SECTION 23, T1N, R7E, BHM  
PENNINGTON COUNTY, SOUTH DAKOTA



JULY 26, 2001  
SCALE 1" = 80'

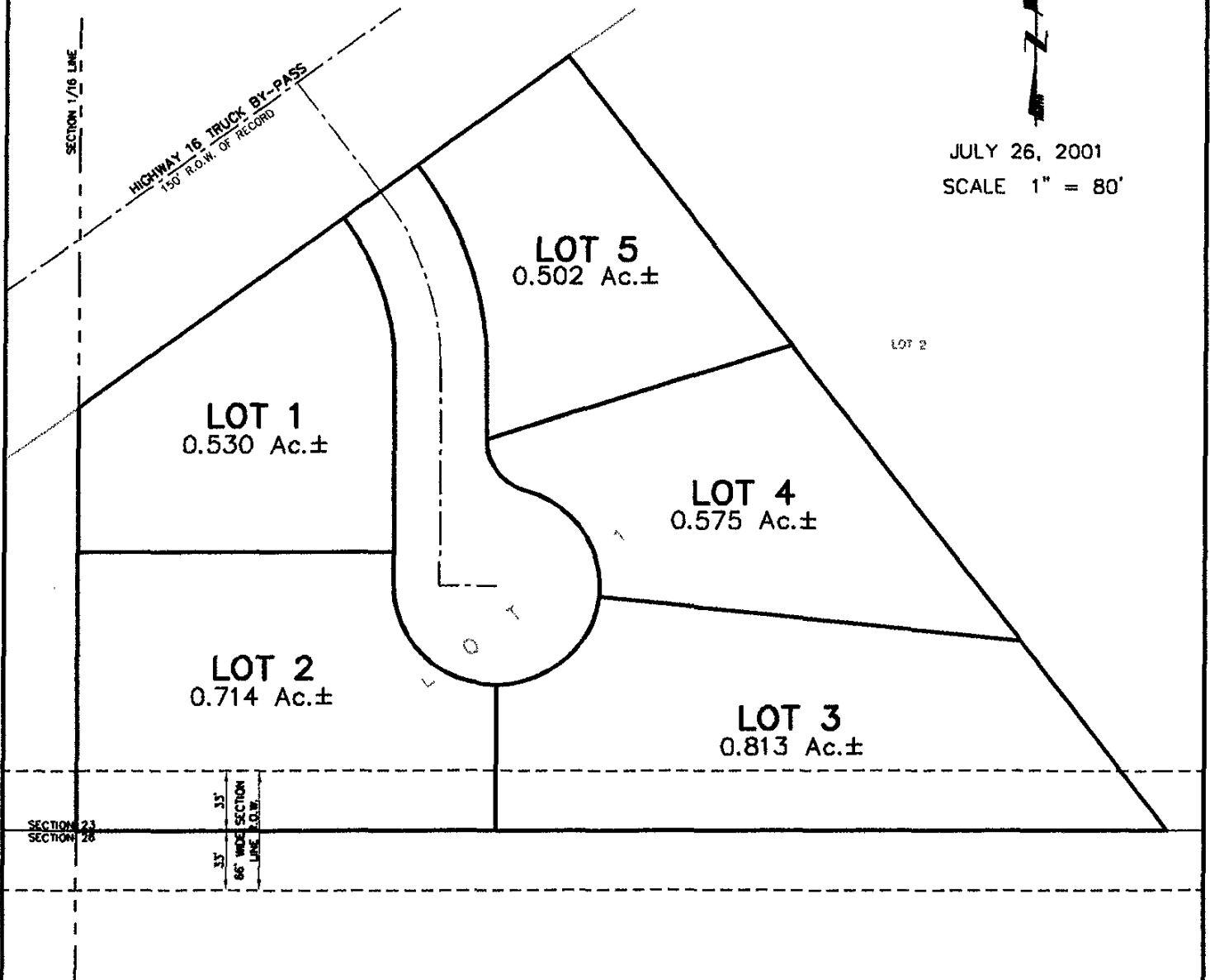

Renner & Sperlich Engineering Co.

616 Sixth St. • Rapid City, SD 57701 • 605/342-1191  
FAX: 605/342-1405 • E-MAIL: RSEC@RAPIDNET.COM