

POLENZ LAND SURVEYING

3412 Meadowbrook Drive, Rapid City, SD 57702
 Phone: 605-342-6155 Fax: 605-348-1621

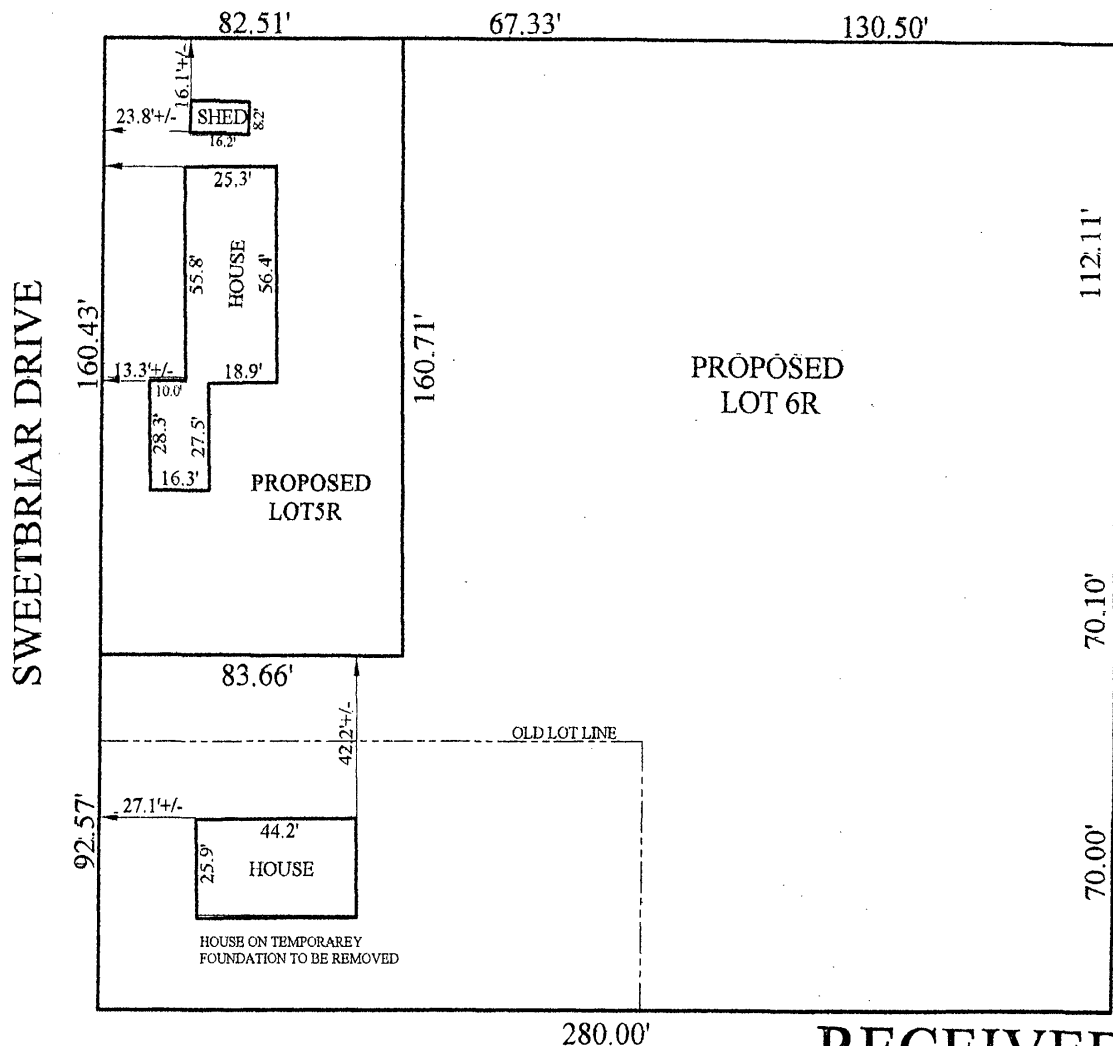

SCALE: 1" = 50'



RECEIVED

JUL - 9 2001

Rapid City

Planning Department
 SURVEYOR'S CERTIFICATE

IMPROVEMENT LOCATION EXHIBIT

The purpose of this exhibit is to provide a representation of the information gathered at the time of the inspection for the interested parties. This exhibit is based on existing but not confirmed boundary evidence and is subject to any inaccuracies that a boundary survey might reveal. No property corners will be set and no warranty are as to the location of the true boundary of the subject property is extended herein to the present or future owners or occupants.

I, the undersigned, do hereby certify that I have surveyed the above described property and that the information shown hereon is an accurate representation of the information gathered at the time of inspection of the subject property.