

01VR002

EXHIBIT OF VACATION OF RIGHT-OF-WAY

LOCATED IN GOVERNMENT LOT 3 AND GOVERNMENT LOT 4
SECTION 5, T1S, R7E, BHM
PENNINGTON COUNTY, SOUTH DAKOTA



MARCH 7, 2001

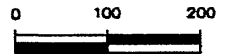

SCALE 1" = 200'

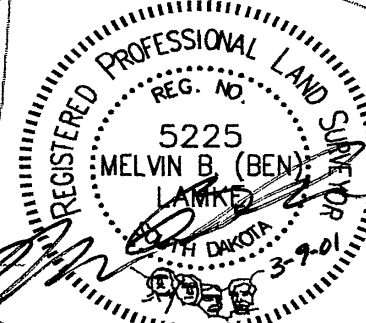
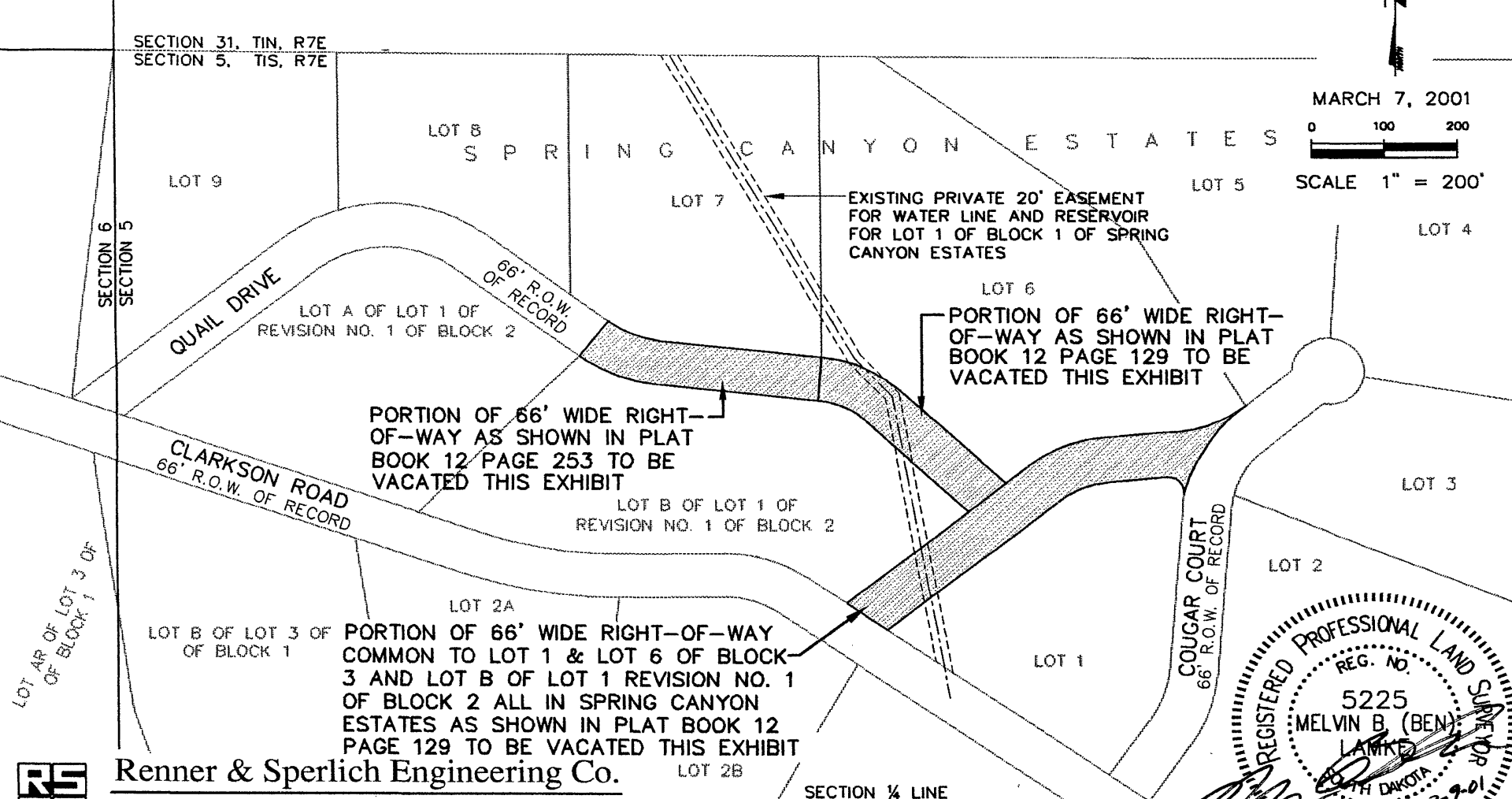

Renner & Sperlich Engineering Co.

616 Sixth St. • Rapid City, SD 57701 • 605/342-1191
FAX: 605/342-1405 • E-MAIL: RSEC@RAPIDNET.COM

