

01SV019

SURVEY PLAT OF

LOT 4R OF POLAR BEAR SUBDIVISION
FORMERLY LOT 4 OF POLAR BEAR SUBDIVISION AND UNPLATTED LAND
LOCATED IN THE NE1/4 SE1/4 OF SECTION 7,
TOWNSHIP 1 NORTH, RANGE 8 EAST OF THE BLACK HILLS MERIDIAN,
RAPID CITY, PENNINGTON COUNTY, SOUTH DAKOTA.

JUNE, 2001

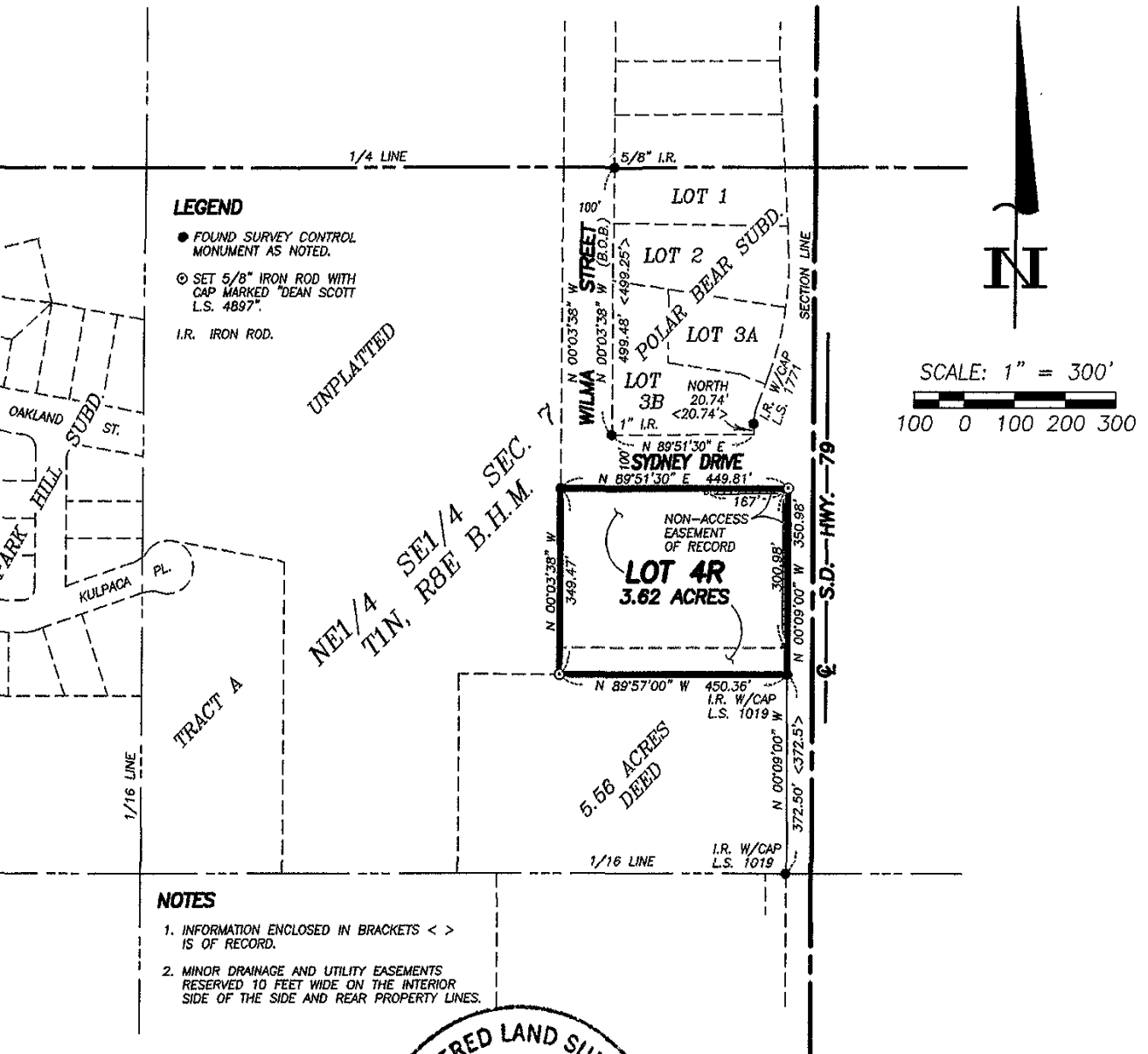

REGISTERED LAND SURVEYOR
 REG. NO. 4897
 DEAN G. SCOTT
 SOUTH DAKOTA

6-29-01

PREPARED BY:



D.C. Scott Co.
 LAND SURVEYORS
 3153 ANDERSON ROAD
 RAPID CITY, SD 57703
 (605) 393-2400