

HANSON SURVEYING & MAPPING

MICHAEL R. HANSON - R.L.S.
 832 HORACE MANN DRIVE
 RAPID CITY, SD 57701
 605-388-9652

SCALE: 1" = 30'

CORRAL DRIVE

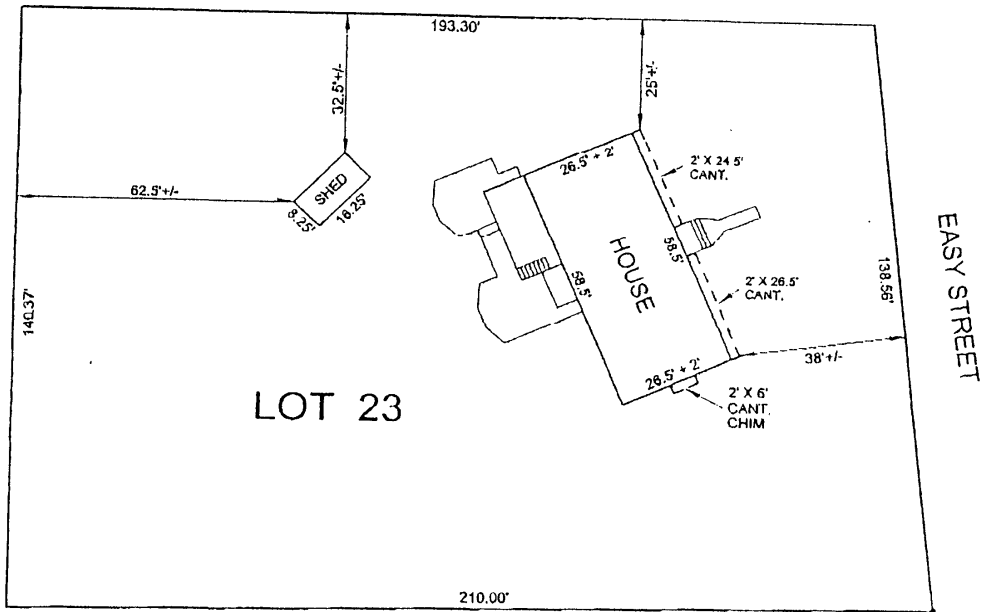

Charles Benson

IMPROVEMENT LOCATION EXHIBIT

The purpose of this exhibit is to provide a representation of the information gathered at the time of the inspection for the interested parties. This exhibit is based on existing but not confirmed boundary evidence and is subject to any inaccuracies that a boundary survey might reveal. No property corners will be set and no warranty as to the location of the true boundary of the subject property is extended herein to the present or future owners or occupants.

LEGAL DESCRIPTION

LOT 23 OF NE1/4-NEL/4 OF SECTION 21, T1N, R7E, BHM
 RAPID CITY, PENNINGTON COUNTY, SOUTH DAKOTA
 4605 EASY STREET - CHARLES BENSON

Project # 00.179 Surveyed by: M. R. H.

Date: 8/11/00 Drafted by: M. R. H.

Title Work WAS WAS NOT provided at time of survey order.

SURVEYOR'S CERTIFICATE

I, the undersigned, do hereby certify that I have surveyed the above described property and that the information shown hereon is an accurate representation of the information gathered at the time of the inspection of the subject property.

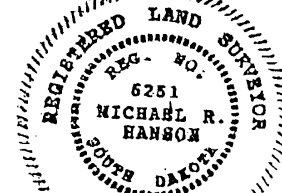

Michael R. Hanson
 Michael R. Hanson S.D. Reg. # 6251