

# HANSON SURVEYING & MAPPING

Michael R. Hanson - Registered Land Surveyor  
832 Horace Mann Drive, Rapid City, SD 57701  
(605)-388-9652

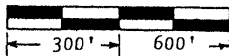
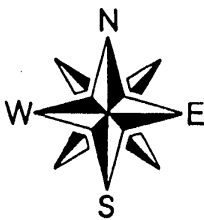
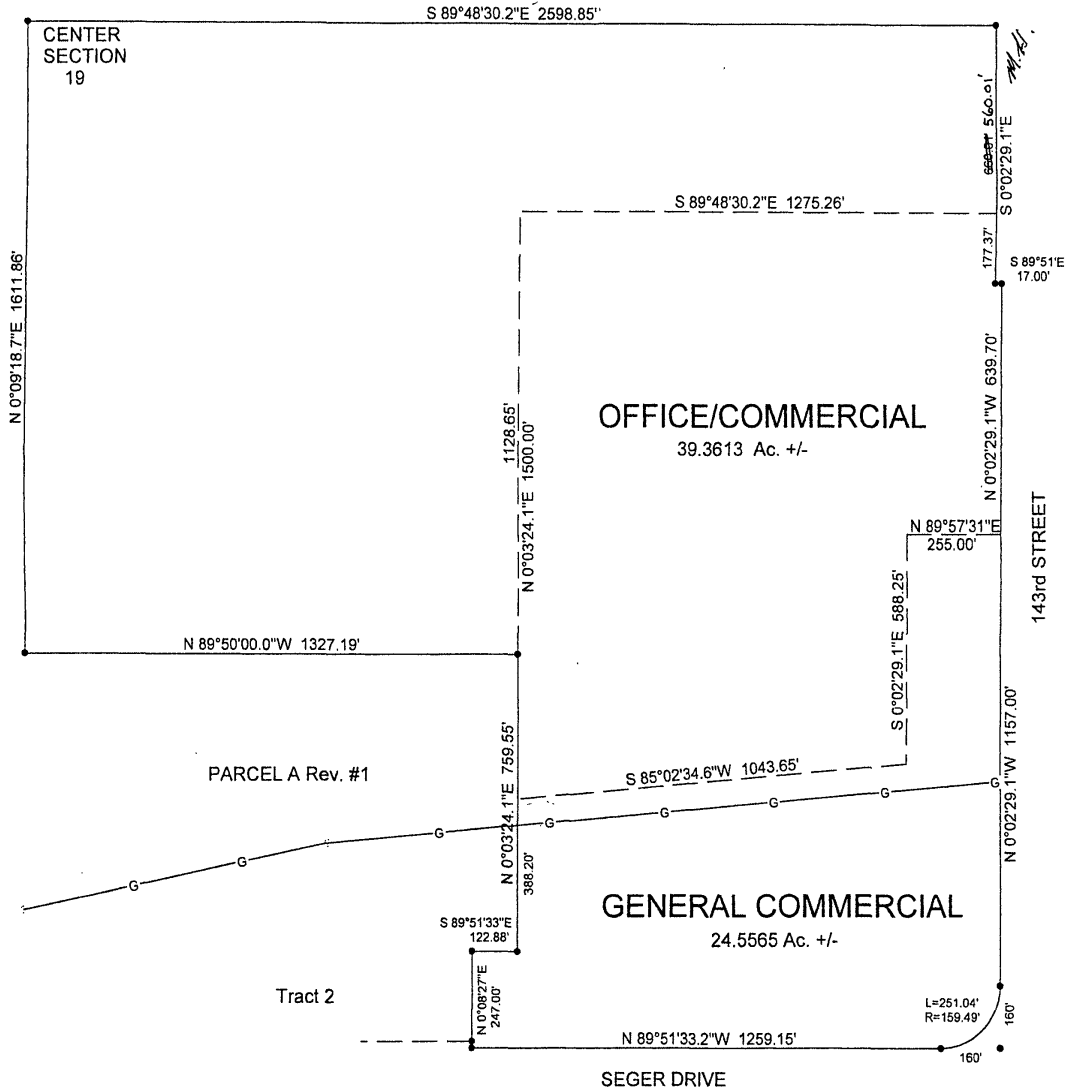

## CITY ANNEXATION & REZONING EXHIBIT

### LEGAL DESCRIPTION

SE1/4 OF SECTION 19, T2N, R8E, B.H.M.  
LESS PARCEL A REVISION NO. 1 AND TRACT 2 OF  
SETTLER'S LANDING SUBDIVISION  
PENNINGTON COUNTY, SOUTH DAKOTA

Project # 01.103

Surveyed by: M.R.H.

Date: May 24, 2001

Drafted by: M.R.H.

Title Work  WAS  WAS NOT provided at time of survey order.

**SURVEYOR'S CERTIFICATE**  
I, the undersigned, do hereby certify that I have surveyed the above described property and that the information shown hereon is an accurate representation of the information gathered at the time of the inspection of the subject property.

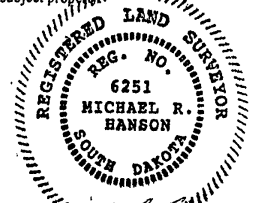

Michael R. Hanson S.D. Reg. # 6251