

HANSON SURVEYING & MAPPING

Michael R. Hanson - Registered Land Surveyor
 832 Horace Mann Drive, Rapid City, SD 57701
 (605)-388-9652

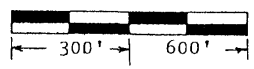
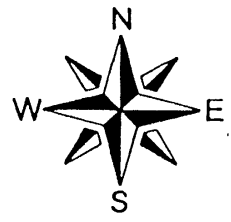
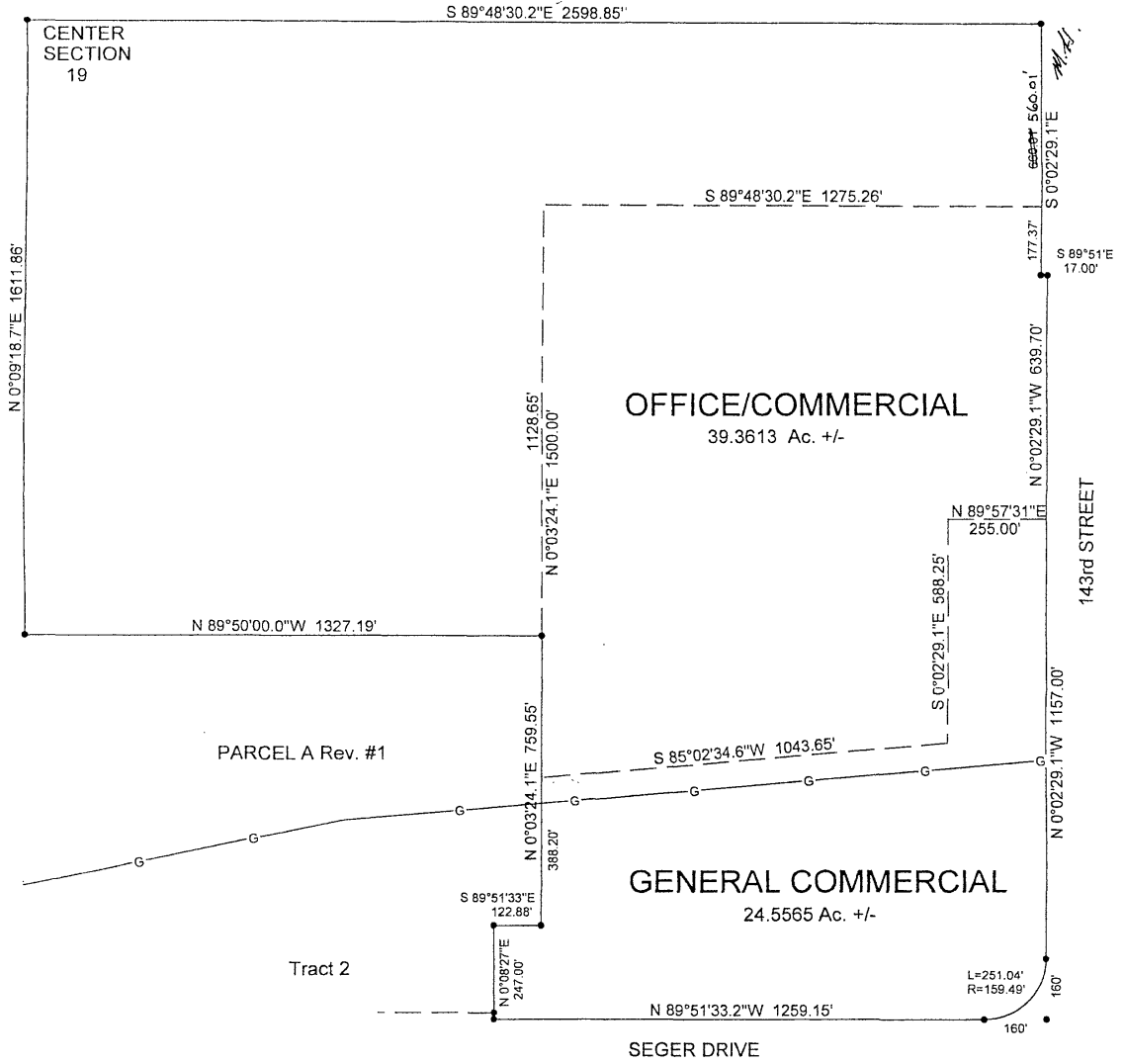

CITY ANNEXATION & REZONING EXHIBIT

LEGAL DESCRIPTION

SE1/4 OF SECTION 19, T2N, R8E, B.H.M.
 LESS PARCEL A REVISION NO. 1 AND TRACT 2 OF
 SETTLER'S LANDING SUBDIVISION
 PENNINGTON COUNTY, SOUTH DAKOTA

Project # 01.103 Surveyed by: M.R.H.
 Date: May 24, 2001 Drafted by: M.R.H.

Title Work WAS WAS NOT provided at time of survey order.

SURVEYOR'S CERTIFICATE
 I, the undersigned, do hereby certify that I have surveyed the above described property and that the information shown hereon is an accurate representation of the information gathered at the time of the inspection of the subject property.



Michael R. Hanson S.D. Reg. # 6251