

01RZ023

PLAT OF  
**LOT 2R OF BLOCK 28  
OF ROBBINSDALE ADDITION NO. 10**

(formerly Lot 2 of Block 28, Lot 2R of Block 17 and a portion of  
Tract C all in Robbinsdale Addition No. 10)  
LOCATED IN THE NE¼ OF THE SW¼ AND IN THE SE¼ OF THE NW¼  
SECTION 13, T1N, R7E, BHM  
RAPID CITY, PENNINGTON COUNTY, SOUTH DAKOTA

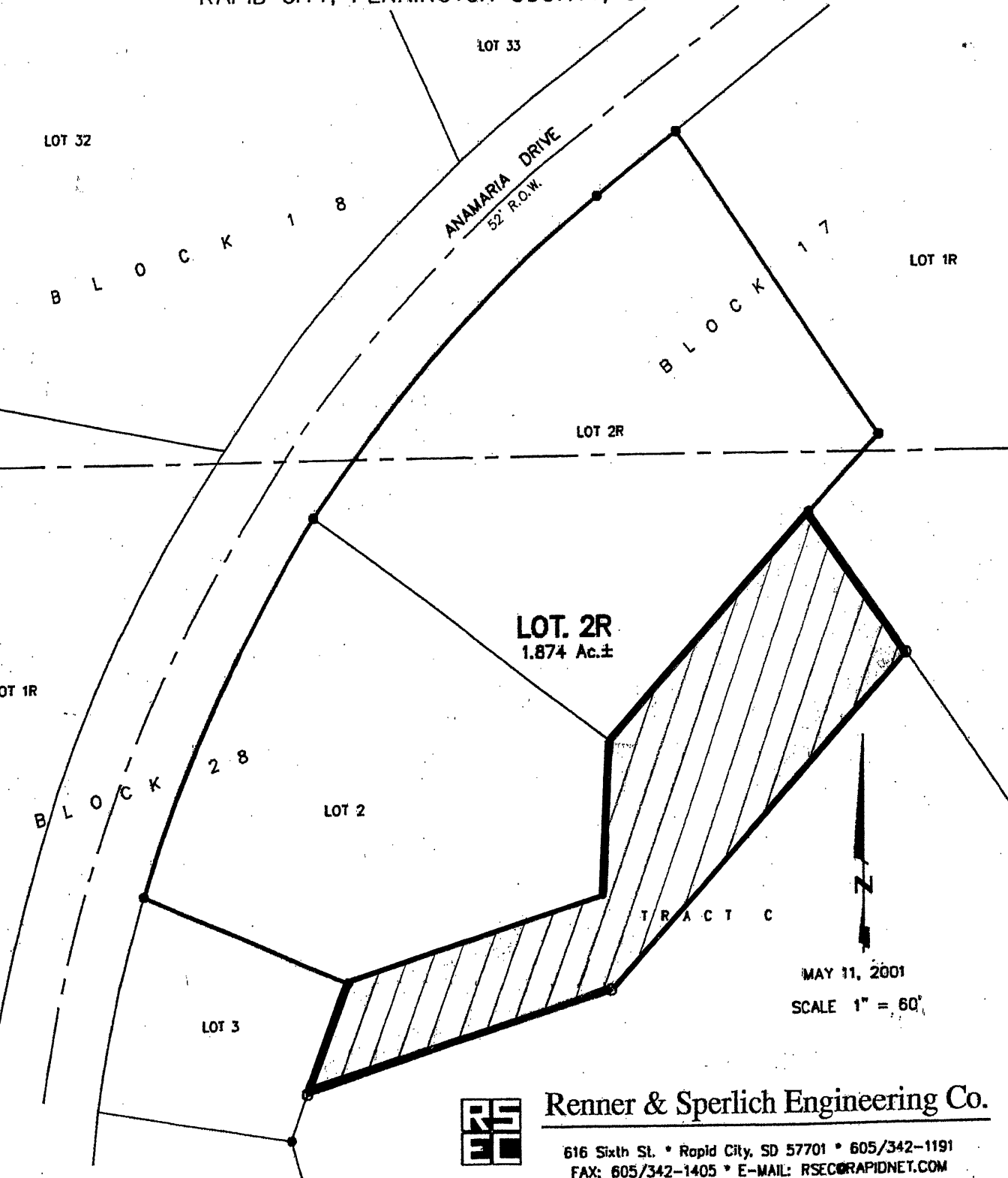

**Renner & Sperlich Engineering Co.**

616 Sixth St. • Rapid City, SD 57701 • 605/342-1191  
FAX: 605/342-1405 • E-MAIL: RSEC@RAPIDNET.COM