

1" = 60'  
(AS REDUCED)

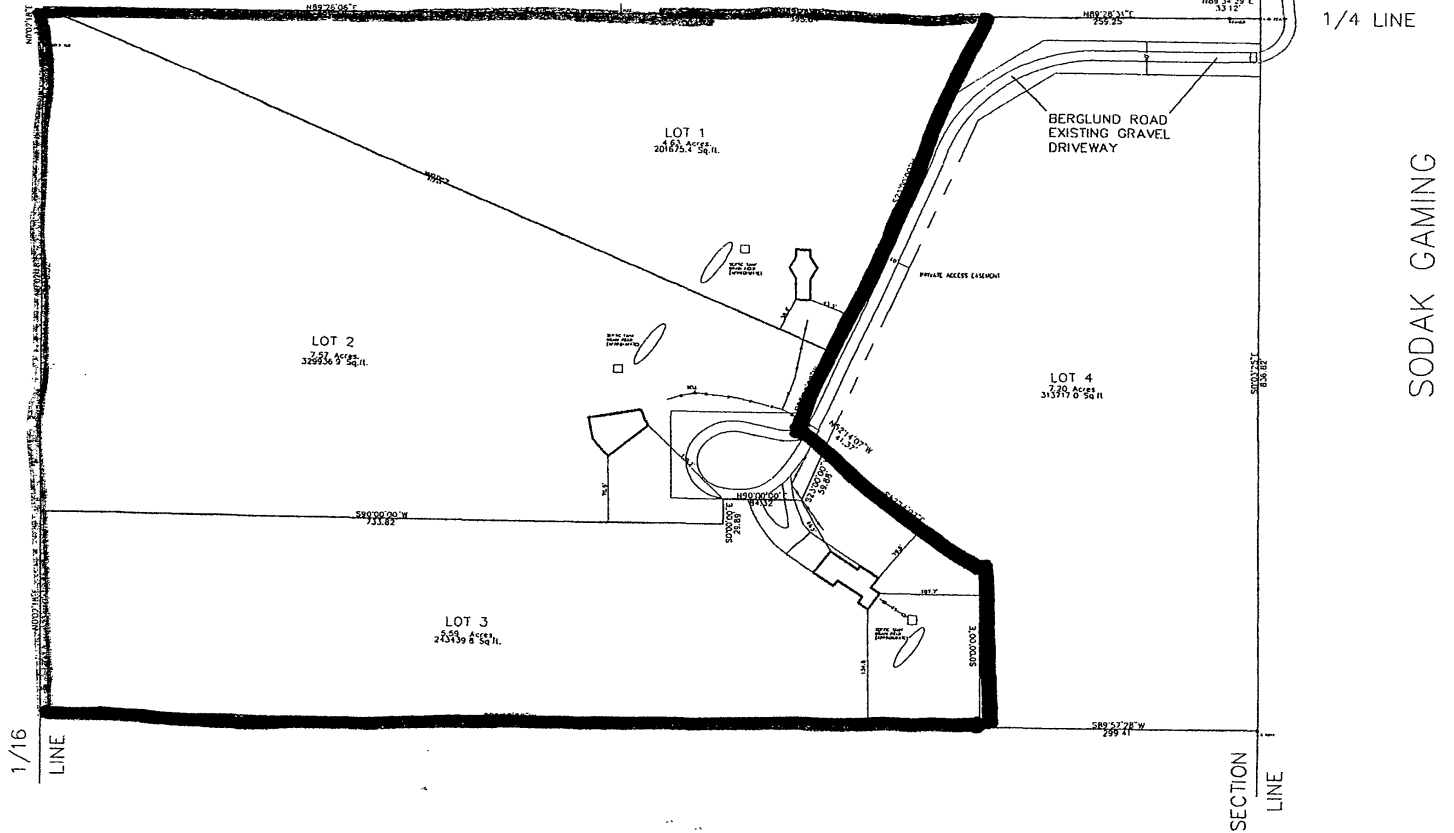

TRACT 1  
KOVARIK SUBDIVISION



LAYOUT PLAT OF LOTS 1-4 OF SQUIRRELY ACRES LOCATED IN NE 1/4 SE 1/4 OF SECTION 22 T1N, R7E, BHM RAPID CITY, PENNINGTON COUNTY, SOUTH DAKOTA		FISCAL YEAR: 2024 PROJECT NO. 00-17-07 1030 MAIN STREET, P.O. BOX 3154 RAPID CITY, SOUTH DAKOTA 57109 (605) 348-1538 FAX (605) 341-1112
DRAWN BY: [REDACTED] CHECKED BY: [REDACTED]	SURVEYED BY: [REDACTED] REVISIONS: [REDACTED]	FISK LAND SURVEYING AND CONSULTING ENGINEERS, INC.