

# PLAT OF LOT BR AND LOT C OF THE N1/2 OF GOVERNMENT LOT 4

(formerly Lot B of the N1/2 of Government Lot 4)

00PL100

LOCATED IN THE SW1/4 OF THE SW1/4  
SECTION 18, T1N, R8E, BHM  
RAPID CITY, PENNINGTON COUNTY, SOUTH DAKOTA

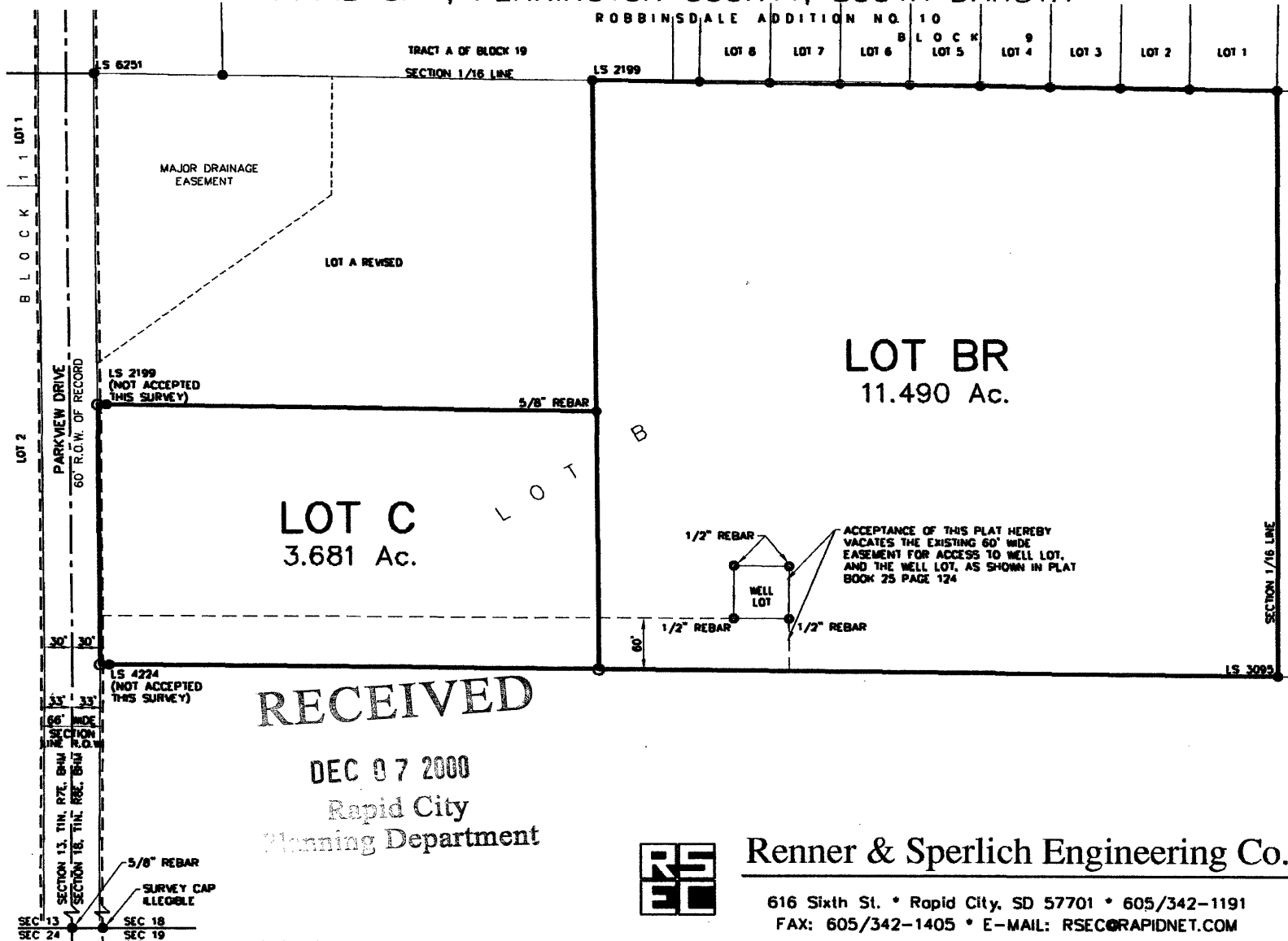

**RECEIVED**

DEC 07 2000  
Rapid City  
Planning Department



**Renner & Sperlich Engineering Co.**

616 Sixth St. • Rapid City, SD 57701 • 605/342-1191  
FAX: 605/342-1405 • E-MAIL: RSEC@RAPIDNET.COM



N.T.S.