

PLAT OF LOTS K, L, M, AND N  
OF RACE TRACK SUBDIVISION

FORMERLY: UNPLATTED

ALL LOCATED IN: SW 1/4 NW 1/4 AND THE  
NW 1/4 SW 1/4 OF SECTION  
T1N, R8E, BHM

RAPID CITY, PENNINGTON COUNTY, SOUTH DAKOTA

BEARING TABLE

NUMBER	DIRECTION	DISTANCE
L1	N31°16'33"W	64.74
L2	N31°16'33"W	13.36
L3	N00°19'44"E	227.36
L4	S89°45'15"E	7.00
L5	N39°42'00"W	134.17
L6	N30°45'00"W	83.08
L7	N00°06'58"W	44.01
L8	S89°53'10"W	5.00
L9	N00°06'50"W	123.64
L10	N77°43'14"E	75.00
L11	S25°57'13"W	54.43

- LEGEND:
- - Found sur
  - - Set 5/8 1  
"Davis Enç
  - - Set 5/8 1
  - (R) - Recorde
  - (M) - Measure
  - BASIS OF BEARII

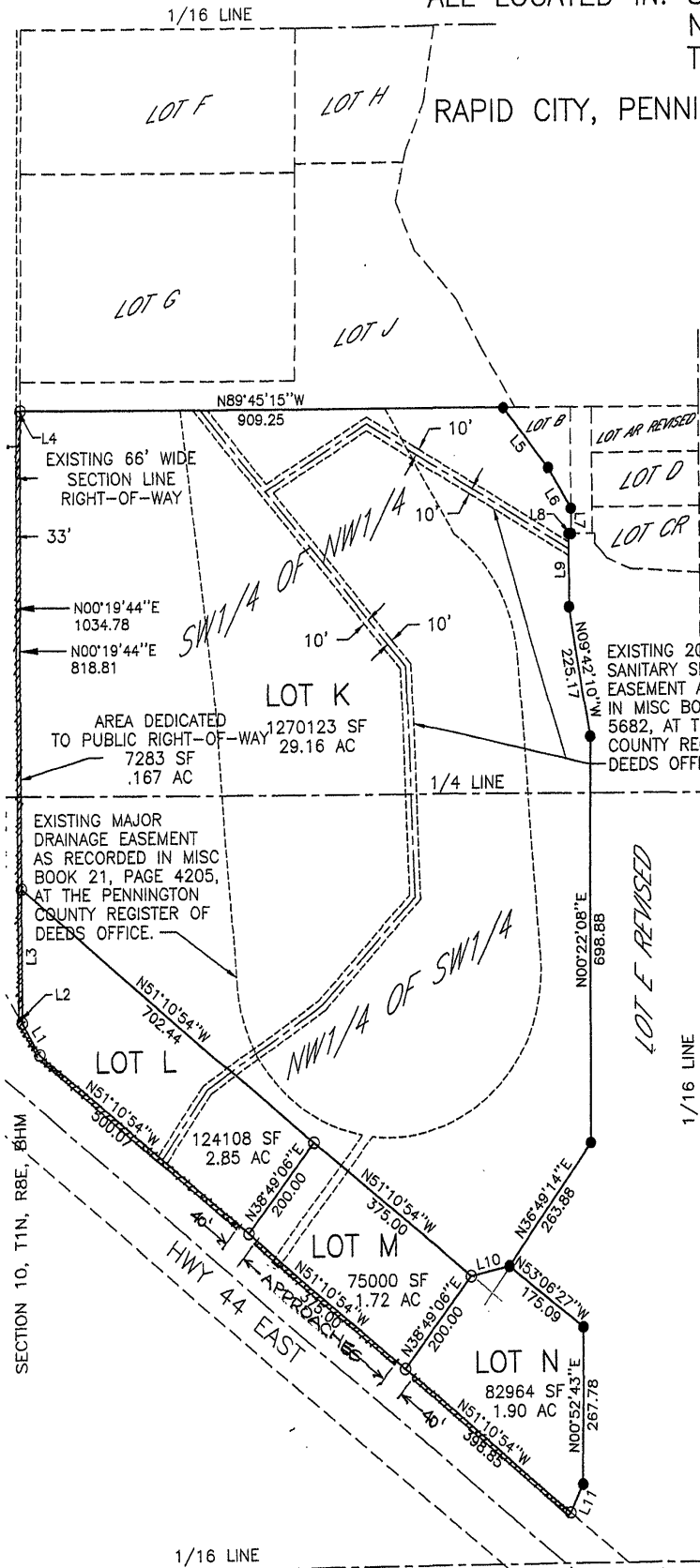

CERTIFICATE OF SURVEYOR  
State of South Dakota  
County of Pennington

I, Ronald D. Davis, Registered Land S No. 3095 of the State of South Dakota hereby certify that at the request of owner listed hereon, I did survey and this plot to be made and that I did upon the ground the boundaries there the manner shown. All area amount hereon are considered to have the w "more or less" following.

I have set my hand and seal.  
Dated this \_\_\_ day of \_\_\_\_\_

CERTIFICATE OF TREASURER:

I, Treasurer of Pennington County, do taxes which are liens upon the within paid according to the records of my

Dated this \_\_\_ day of \_\_\_\_\_

Treasurer of Pennington County

CERTIFICATE OF DIRECTOR OF EQUALIZ

I, Director of Equalization of Penning certify that I have on record in my described plat.

DIRECTOR OF EQUALIZATION: \_\_\_\_\_

Dated this \_\_\_ day of \_\_\_\_\_

APPROVED: \_\_\_\_\_

DATE: \_\_\_\_\_

CERTIFICATE OF FINANCE OFFICER:

I, Finance Officer of the City of Rapid all special assessments which are lie lands are fully paid according to the

Dated this \_\_\_ day of \_\_\_\_\_

Finance Officer of the City of Rapid