

PLAT OF VALLEY RIDGE SUBDIVISION PHASE VI containing LOT 19, 20, 21, 22, 23, 24, 25, BLOCK 5 AND LOT 8, 9, 10, 11, 12, 13, 14, BLOCK 7 AND LOT 2, 3, 4, 5, BLOCK 8, AND LOT 1, 2, 3, 4, 5, 6, 7, 8, BLOCK 9 AND LOT 1, 2, 3, 4, 5, 6, 7, BLOCK 10 AND DEDICATED STREETS. Located in NE1/4 of SE1/4 of Section 3, T14, R2E, S24E, Pennington County, South Dakota.

UNPLATTED

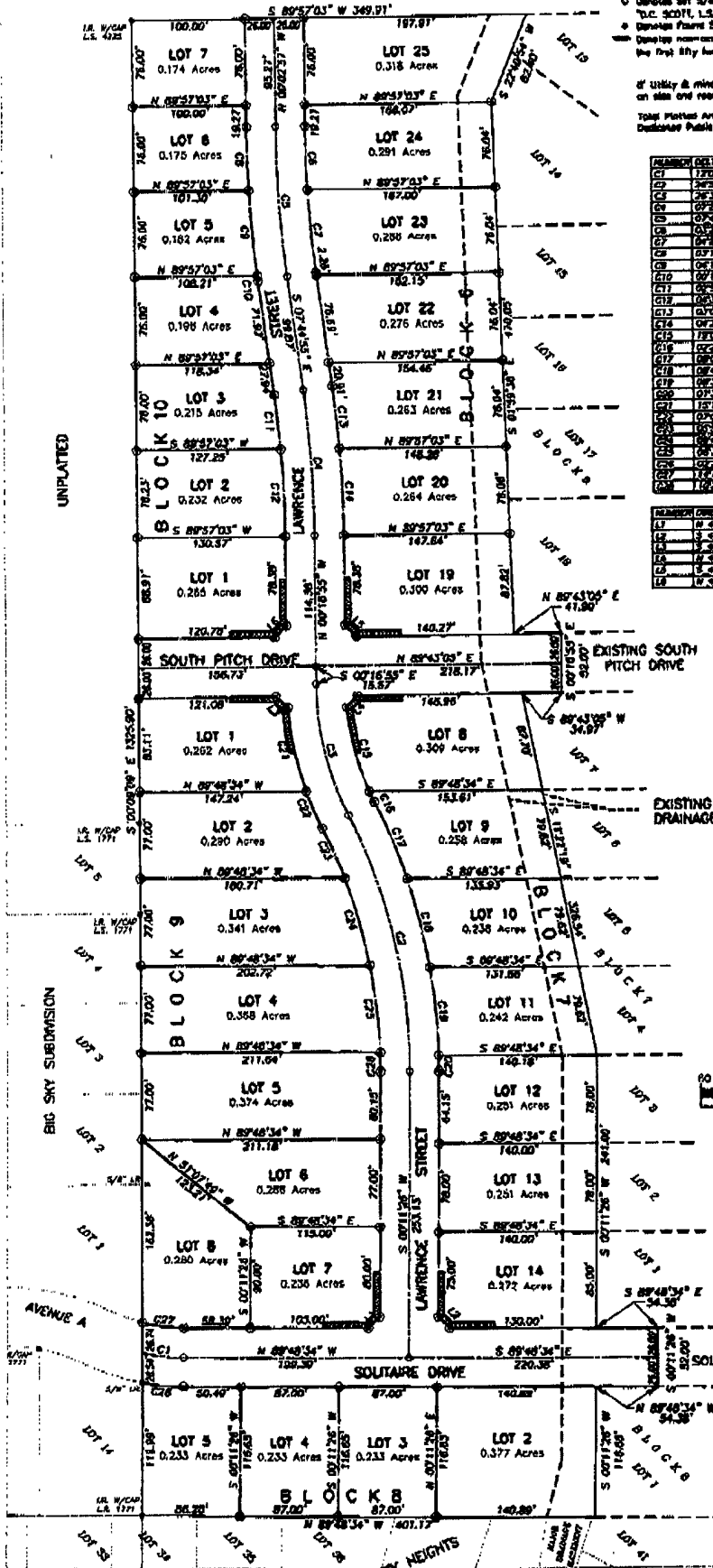

- Denotes 3/4" water with survey cap marked "D.C. SCOTT, L.S. 2340".
- Denotes Private Survey Monument.
- Denotes non-accrue easement, hereby established along the Proj City front of corner lots as indicated.

If Utility & minor drainage easements are hereby established on this plat rear lot lines, and along rights-of-way.

Total Platted Area = xxxxxxxx Acres
Disturbed Public Right-of-Way = xxxxxxxx Acres

| NUMBER | AREA | ANGLE | LENGTH | PERCENT | ARC LENGTH |
|--------|---------|--------|---------|---------|------------|
| 01 | 1220.00 | 18.00 | 175.00 | 17.50 | 34.94 |
| 02 | 2400.00 | 177.00 | 1000.00 | 24.00 | 214.67 |
| 03 | 2400.00 | 180.00 | 1000.00 | 24.00 | 214.67 |
| 04 | 2400.00 | 180.00 | 1000.00 | 24.00 | 214.67 |
| 05 | 2400.00 | 180.00 | 1000.00 | 24.00 | 214.67 |
| 06 | 2400.00 | 180.00 | 1000.00 | 24.00 | 214.67 |
| 07 | 2400.00 | 180.00 | 1000.00 | 24.00 | 214.67 |
| 08 | 2400.00 | 180.00 | 1000.00 | 24.00 | 214.67 |
| 09 | 2400.00 | 180.00 | 1000.00 | 24.00 | 214.67 |
| 10 | 2400.00 | 180.00 | 1000.00 | 24.00 | 214.67 |
| 11 | 2400.00 | 180.00 | 1000.00 | 24.00 | 214.67 |
| 12 | 2400.00 | 180.00 | 1000.00 | 24.00 | 214.67 |
| 13 | 2400.00 | 180.00 | 1000.00 | 24.00 | 214.67 |
| 14 | 2400.00 | 180.00 | 1000.00 | 24.00 | 214.67 |
| 15 | 2400.00 | 180.00 | 1000.00 | 24.00 | 214.67 |
| 16 | 2400.00 | 180.00 | 1000.00 | 24.00 | 214.67 |
| 17 | 2400.00 | 180.00 | 1000.00 | 24.00 | 214.67 |
| 18 | 2400.00 | 180.00 | 1000.00 | 24.00 | 214.67 |
| 19 | 2400.00 | 180.00 | 1000.00 | 24.00 | 214.67 |
| 20 | 2400.00 | 180.00 | 1000.00 | 24.00 | 214.67 |
| 21 | 2400.00 | 180.00 | 1000.00 | 24.00 | 214.67 |
| 22 | 2400.00 | 180.00 | 1000.00 | 24.00 | 214.67 |
| 23 | 2400.00 | 180.00 | 1000.00 | 24.00 | 214.67 |
| 24 | 2400.00 | 180.00 | 1000.00 | 24.00 | 214.67 |
| 25 | 2400.00 | 180.00 | 1000.00 | 24.00 | 214.67 |

| NUMBER | DESCRIPTION | DESCRIPTION |
|--------|---------------|---------------|
| 01 | 1/2 SECTION 3 | 1/2 SECTION 3 |
| 02 | 1/2 SECTION 3 | 1/2 SECTION 3 |
| 03 | 1/2 SECTION 3 | 1/2 SECTION 3 |
| 04 | 1/2 SECTION 3 | 1/2 SECTION 3 |
| 05 | 1/2 SECTION 3 | 1/2 SECTION 3 |
| 06 | 1/2 SECTION 3 | 1/2 SECTION 3 |
| 07 | 1/2 SECTION 3 | 1/2 SECTION 3 |
| 08 | 1/2 SECTION 3 | 1/2 SECTION 3 |
| 09 | 1/2 SECTION 3 | 1/2 SECTION 3 |
| 10 | 1/2 SECTION 3 | 1/2 SECTION 3 |
| 11 | 1/2 SECTION 3 | 1/2 SECTION 3 |
| 12 | 1/2 SECTION 3 | 1/2 SECTION 3 |
| 13 | 1/2 SECTION 3 | 1/2 SECTION 3 |
| 14 | 1/2 SECTION 3 | 1/2 SECTION 3 |
| 15 | 1/2 SECTION 3 | 1/2 SECTION 3 |
| 16 | 1/2 SECTION 3 | 1/2 SECTION 3 |
| 17 | 1/2 SECTION 3 | 1/2 SECTION 3 |
| 18 | 1/2 SECTION 3 | 1/2 SECTION 3 |
| 19 | 1/2 SECTION 3 | 1/2 SECTION 3 |
| 20 | 1/2 SECTION 3 | 1/2 SECTION 3 |
| 21 | 1/2 SECTION 3 | 1/2 SECTION 3 |
| 22 | 1/2 SECTION 3 | 1/2 SECTION 3 |
| 23 | 1/2 SECTION 3 | 1/2 SECTION 3 |
| 24 | 1/2 SECTION 3 | 1/2 SECTION 3 |
| 25 | 1/2 SECTION 3 | 1/2 SECTION 3 |

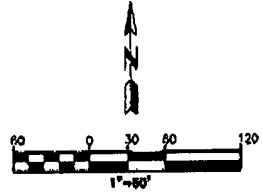

Prepared by:
Green Design International, Inc.
3202 West Main Street, Suite D
Rapid City, SD 57702
605/348-0338

\\Roger\c-drive\DDI-PLATS\VRIDGE-V\PLATVI.dwg, 02/23/01 03:18:36 PM, HP C LaserJet 4500-HP, 1:142.891