

01PD015

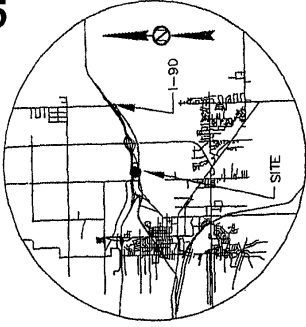

- LEGEND:
- FOUND PROPERTY CORNER
 - SET REBAR & CAP
 - POWER POLE
 - UNDERGROUND ELECTRIC LINE
 - SEWER LINE
 - MEASURED
 - RECORDED MEASUREMENT
 - LIGHT POLE
 - FIRE HYDRANT
 - GAS OR WATER VALVE
 - CONCRETE
 - CAS LINE
 - TELEPHONE LINE
 - DECIDUOUS TREE
 - WASHINGTON TREE
 - STORM SEWER

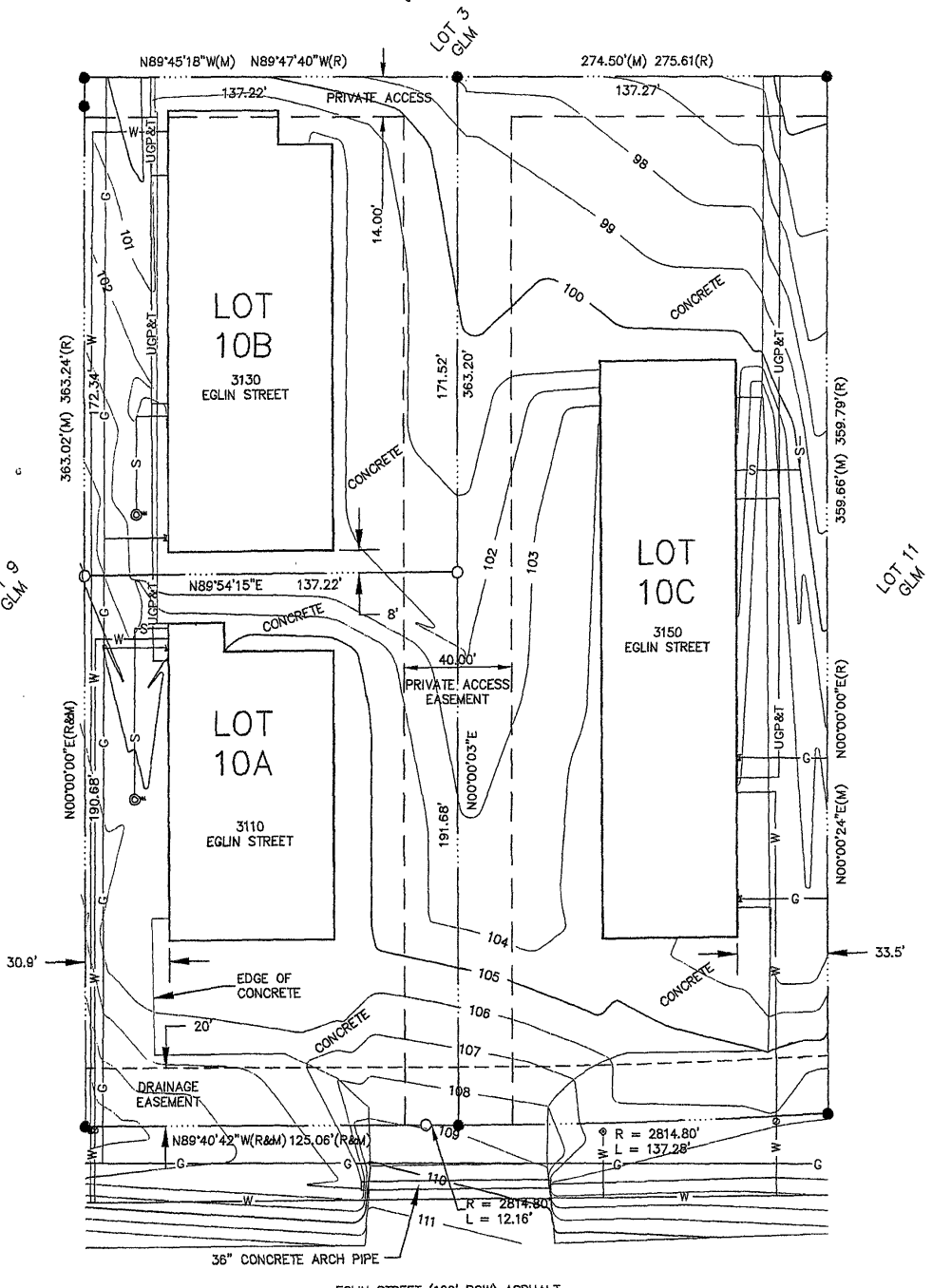
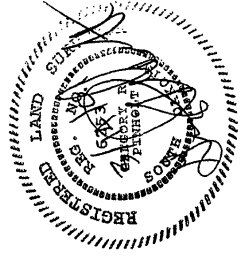

SITE SURVEY OF
 LOTS 10A, 10B, & 10B OF THE GLM
 SUBDIVISION, FORMERLY LOT 10
 OF THE GLM SUBDIVISION LOCATED
 IN SECT. 28, T2N, R8E, B.H.M.,
 DENNINGTON COUNTY, KS
 SURVEYED BY
 D. J. [unreadable]
 LAND SURVEYING
 1-902-384-7703
 P.O. BOX 704
 RAPID CITY, SD, 57709

SITE SURVEY OF
 LOTS 10A, 10B, & 10B OF THE GLM
 SUBDIVISION, FORMERLY LOT 10
 OF THE GLM SUBDIVISION LOCATED
 IN SECT. 28, T2N, R8E, B.H.M.,
 DENNINGTON COUNTY, KS

LOT 10 SUBDIVISION
 RAPID CITY, SOUTH DAKOTA

SHEET
 OF
 1
 PROJECT 1-104
 FROM 88
 CLIENT
 2/4/90
 PROJECT 1-104