

01PL015

PLAT OF
**LOT A OF BLOCK 13
TRAILWOOD VILLAGE**

(formerly a portion of Tract T of Trailwood Village, and
Lot 1 of the NE1/4 of the SE1/4 of Section 10, T1N, R8E, B.H.M.)
LOCATED IN THE NE1/4 OF THE SE1/4
SECTION 10, T1N, R8E, BHM
PENNINGTON COUNTY, SOUTH DAKOTA

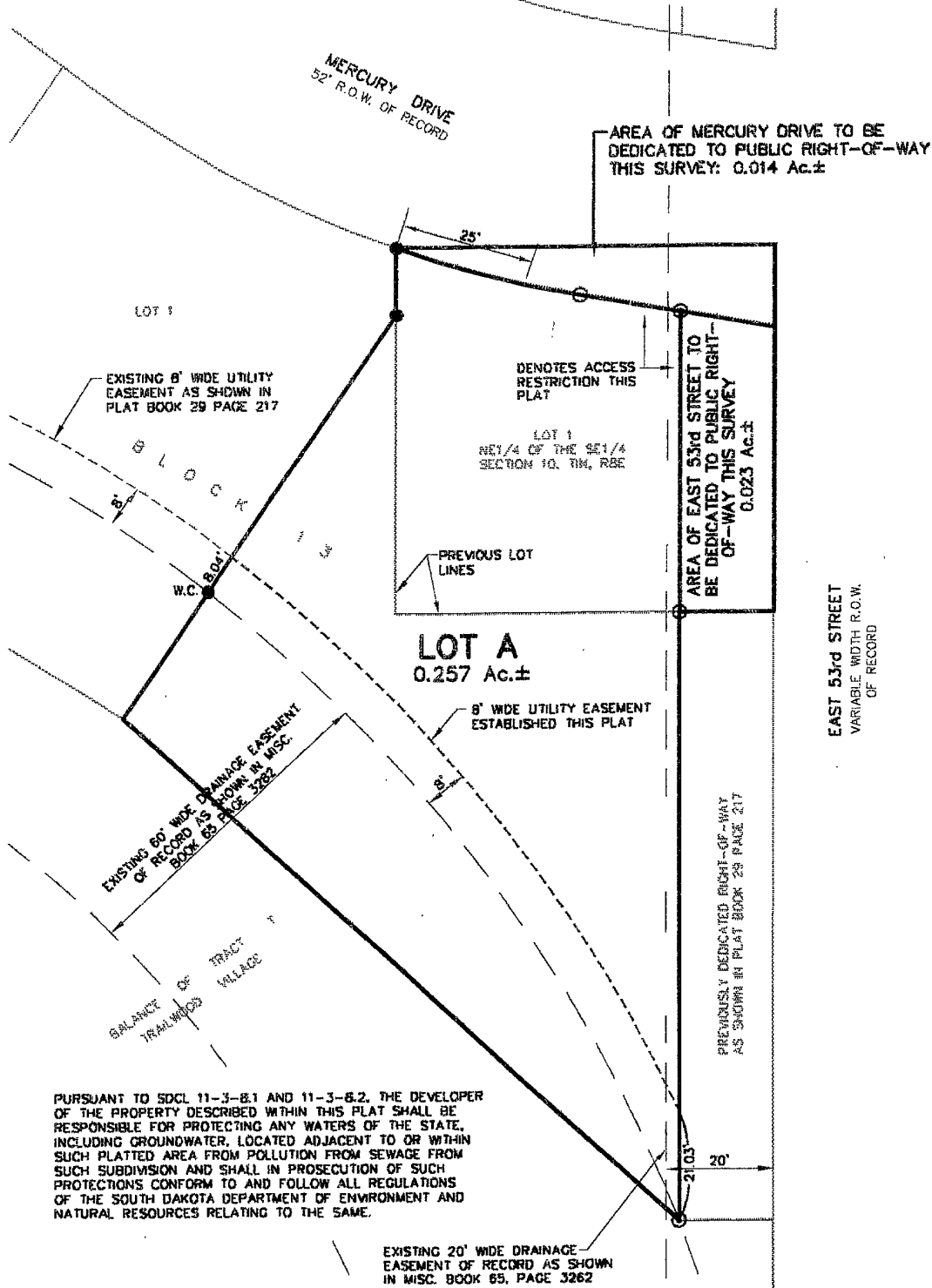

PURSUANT TO SDCL 11-3-8.1 AND 11-3-8.2, THE DEVELOPER OF THE PROPERTY DESCRIBED WITHIN THIS PLAT SHALL BE RESPONSIBLE FOR PROTECTING ANY WATERS OF THE STATE, INCLUDING GROUNDWATER, LOCATED ADJACENT TO OR WITHIN SUCH PLATTED AREA FROM POLLUTION FROM SEWAGE FROM SUCH SUBDIVISION AND SHALL IN PROSECUTION OF SUCH PROTECTIONS CONFORM TO AND FOLLOW ALL REGULATIONS OF THE SOUTH DAKOTA DEPARTMENT OF ENVIRONMENT AND NATURAL RESOURCES RELATING TO THE SAME.

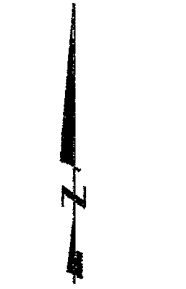

FEBRUARY 21, 2001
SCALE 1" = 30'



Renner & Sperlich Engineering Co.

616 51st St. • Rapid City, SD 57701 • 605/342-1191
FAX: 605/342-1405 • E-MAIL: RSEC@RAPIDNET.COM