

01PL013

PLAT OF LOTS 22 THRU 24, BLOCK 6,
 LOTS 9 THRU 11, BLOCK 8
 AND LOTS 14 THRU 16, BLOCK 9
 OF SCENIC VALLEY SUBDIVISION

NOTICE OF HEARING
 MAY BE SENT TO:
 RONALD D. DAVIS
 PO BOX 7655
 RAPID CITY, SD 57709

FORMERLY: SE 1/4 OF NE 1/4 OF SECTION 10,
 T1N, R8E, BLM LESS SCENIC VALLEY SUBDIVISION AND ROW
 AND THE BALANCE OF TRACT A OF SCENIC VALLEY SUBDIVISION

ALL LOCATED IN: SE 1/4 NE 1/4 AND NE 1/4 NE 1/4
SECTION 10, T1N, R8E, BHM

PENNINGTON COUNTY, SOUTH DAKOTA

LEGEND:

- - Found survey monument as noted
- - Set 5/8 rebar with survey cap marked "Davis Eng 3095"
- - Set 5/8 rebar with no cap
- (R) - Recorded in previous survey
- (M) - Measured this survey

BASIS OF BEARINGS: As shown hereon

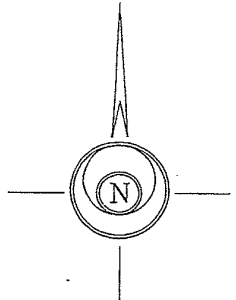

SCALE 1" = 60'
 FEBRUARY 25, 2001

CERTIFICATE OF SURVEYOR
 State of South Dakota
 County of Pennington

I, Ronald D. Davis, Registered Land Surveyor No. 3095 of the State of South Dakota, do hereby certify that at the request of the owner listed hereon, I did survey and cause this plat to be made and that I did mark upon the ground the boundaries thereof in the manner shown. All area amounts shown hereon are considered to have the words "more or less" following.

I have set my hand and seal.
 Dated this 20 day of February, 2001.

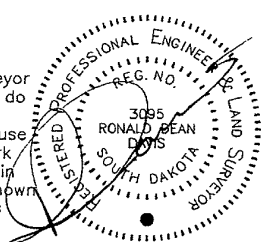

CERTIFICATE OF TREASURER:

I, Treasurer of Pennington County, do hereby certify that all taxes which are liens upon the within described lands are fully paid according to the records of my office.

Dated this ___ day of _____, 20__.

Treasurer of Pennington County

CERTIFICATE OF DIRECTOR OF EQUALIZATION:

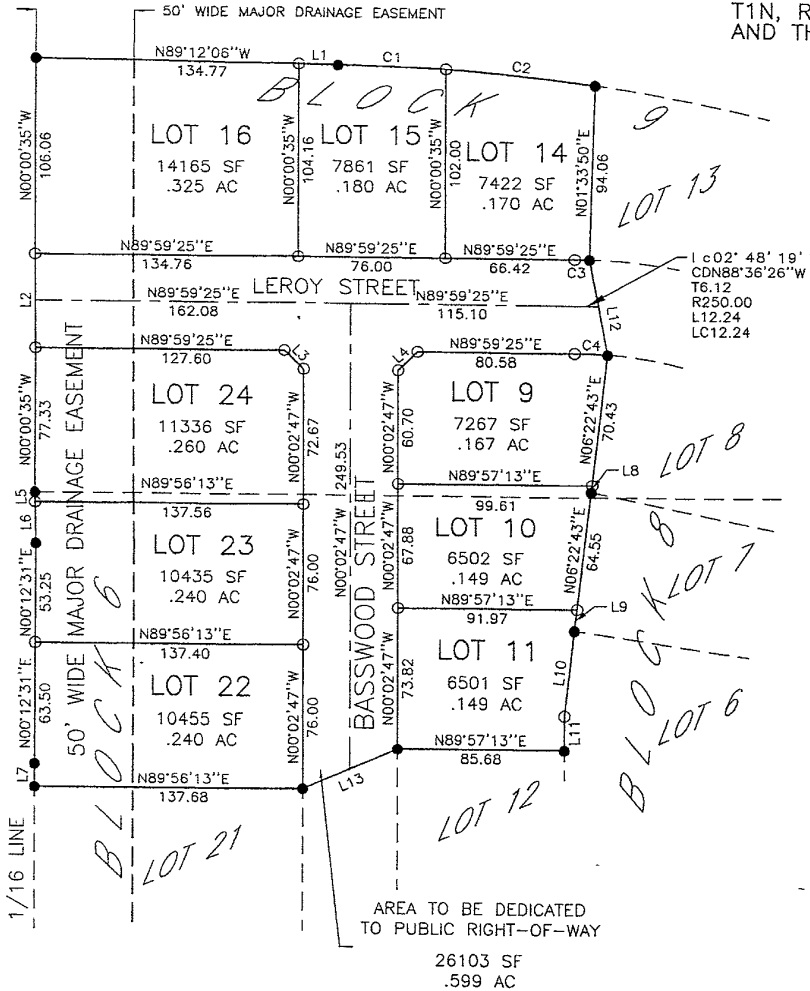

NOTE:

Pursuant to SDCL 11-3-8.1 and 11-3-8.2, the developer of the property described within this plat shall be responsible for protecting any waters of the state, including groundwater.

BEARING TABLE

NUMBER	DIRECTION	DISTANCE
L1	N89°12'06"W	20.49
L2	N00°00'35"W	52.00