

Prepared by:  
 Dream Design Int.  
 343 Quincy St.  
 Rapid City, SD 57701  
 605/348-0538

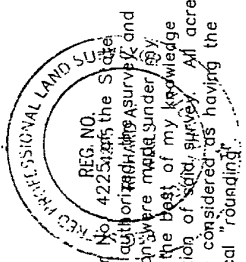

MARCH 9, 2000  
 Scale 1 Inch = 30'

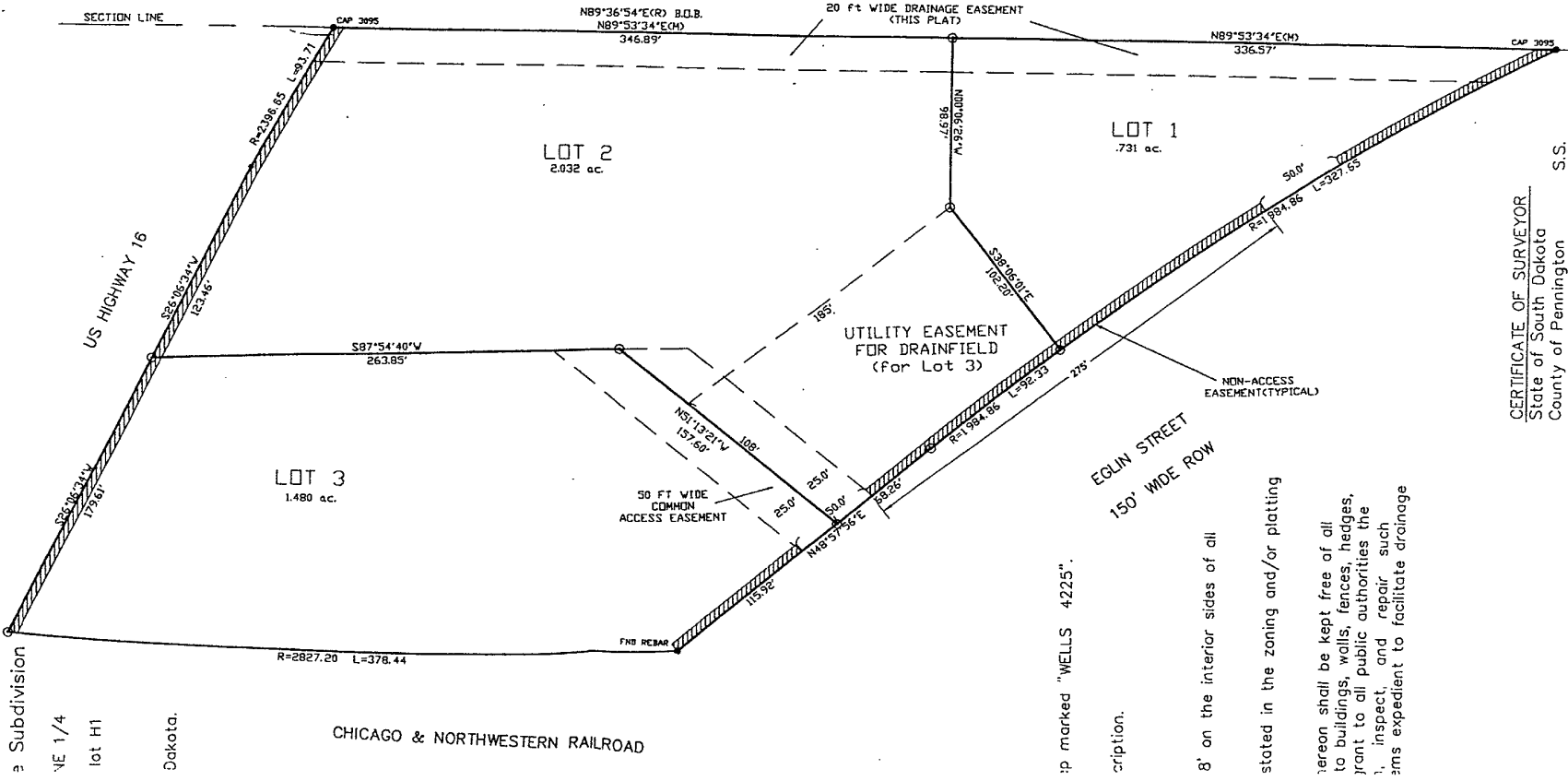

CERTIFICATE OF SURVEYOR  
 State of South Dakota  
 County of Pennington  
 S.S.

I, Richard A. Wells, Registered Land Surveyor No. 4225 in the State of South Dakota, do hereby certify that being satisfied with the State within plat of the land shown and described herein, I have surveyed and responsible direction and supervision and that to the best of my knowledge and belief the within plat is a correct representation of said survey. All acre area amounts shown on the within plat are to be considered as having the words "more or less" following due to mathematical "rounding".  
 In witness whereof I have hereunto set my hand and the seal of my office this 9th day of March, 2000.

a Subdivision  
 NE 1/4  
 lot H1  
 Dakota.

CHICAGO & NORTHWESTERN RAILROAD

marked "WELLS 4225".  
 description.

8' on the interior sides of all  
 stated in the zoning and/or platting

hereon shall be kept free of all  
 to buildings, walls, fences, hedges,  
 grant to all public authorities the  
 to inspect, and repair such  
 means expedient to facilitate drainage

S.S.

authorized corporate officer(s), do  
 of the land described herein,  
 the purposes indicated herein,  
 within plat of said land, and  
 all existing applicable zoning,