

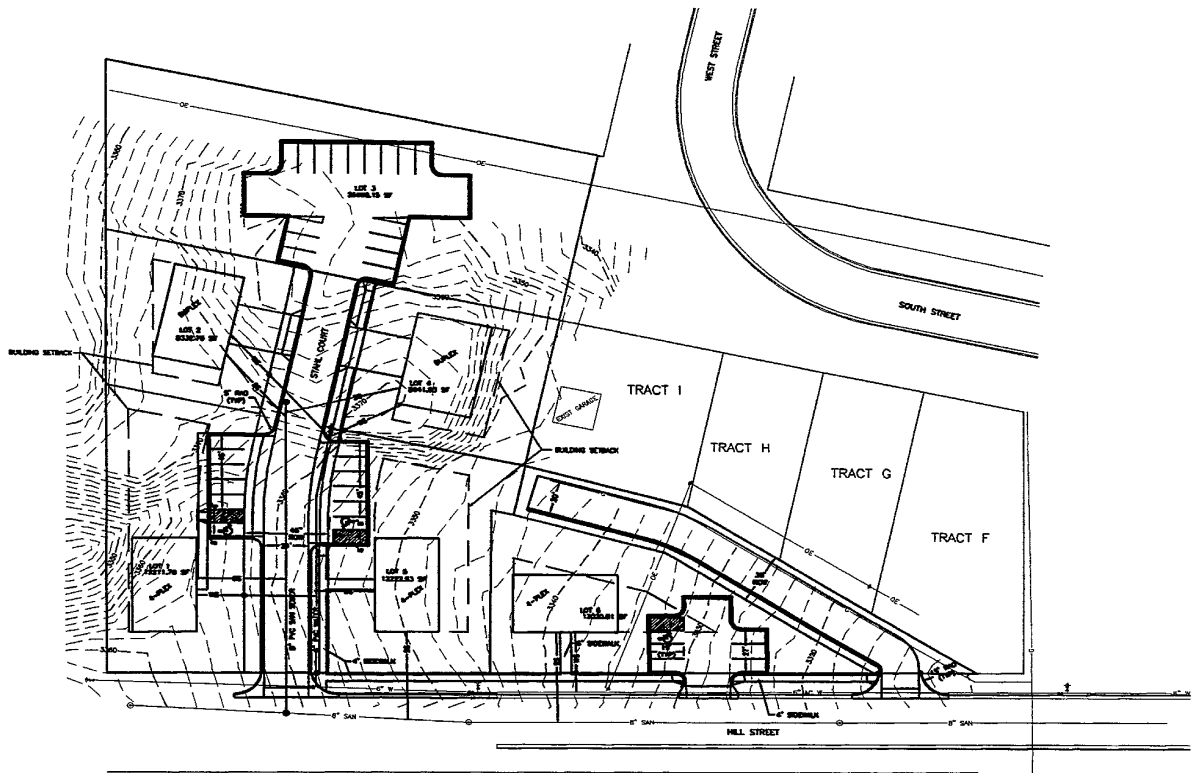

SCALE: 1" = 30' HOR



- LEGEND**
- G — EXISTING GAS
 - W — EXISTING WATER MAIN
 - F — EXISTING FIRE HYDRANT
 - S — EXISTING SANITARY SEWER LINE
 - ⊙ EXISTING MANHOLE
 - OC — EXISTING OVERHEAD ELECTRIC
 - EXISTING UTILITY POLE
 - WS — PROPOSED WATER SERVICE
 - WMH — PROPOSED WATER MAIN
 - WV — PROPOSED WATER VALVE
 - ⊙ — PROPOSED FIRE HYDRANT
 - CS — PROPOSED CURB STOP
 - SFL — PROPOSED SANITARY SEWER LINE
 - SW — PROPOSED SANITARY SEWER SERVICE LINE
 - ⊙ — PROPOSED MANHOLE

- NOTES:**
1. SURVEY WAS COMPLETED BY FIRE ENGINEERING, INC. MARCH 1981.
 2. PROPERTY LINES ARE SHOWN FOR REFERENCE ONLY. THIS IS NOT A LEGAL SURVEY AND SHOULD NOT BE INTERPRETED AS SUCH.

DATE: FEB 8, 2011	JOB: DATE	PROJECT: REVISION	SCALE: 1" = 30' HOR 1" = 30' VERT	DRAWN: JPS	CHECKED: DPF
FERRIER ENGINEERING COMPANY CONSULTING ENGINEERS AND LAND SURVEYORS 3100 CITY OF ST. LOUIS ST. LOUIS, MISSOURI 63103 PHONE: (314) 433-1111 FAX: (314) 433-1111 WWW.FERRIERENGINEERING.COM					
INITIAL DEVELOPMENT PLAN LOTS 1 - 6 OF STAHL VICTORIAN ADDITION FORMERLY TRACTS J, K, L, M & N OF LOT 6 OF BLOCK 19, BOULEVARD ADDITION RAPID CITY, PENNINGTON COUNTY, SOUTH DAKOTA					
PROJECT NO: J01-102					
SHEET NO: 1/1					