

Plat of Lot 1 of Heartland Subdivision

formerly the unplatted balance of the SE1/4 of the NE1/4 of Section 18 located in the SE1/4 of the NE1/4 of Section 18, T1N, R8E, BHM, Rapid City, Pennington County, South Dakota.

Prepared by: FMG Engineering 3700 Sturgis Road Rapid City, SD 57702 605/342-4105

00PL137

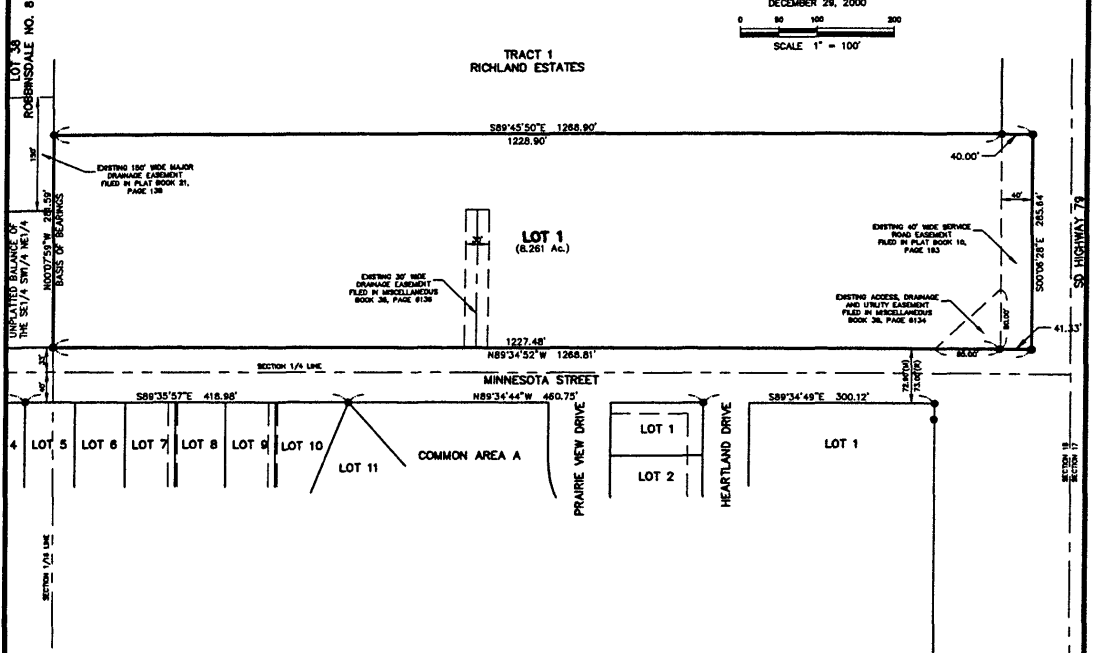
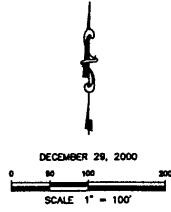

NOTES:

- (*) Denotes set 5/8" rebar with survey cap marked "FMG Inc. LS 50 4225".
(●) Denotes Found Survey Monument.
(R) Denotes Recorded previous plat or description.
(M) Denotes Measured in the survey.
(C) Denotes Calculated.
Beats of Bearings: As shown hereon.
Building setback requirements are as stated in the zoning and/or platting regulations.
Any major drainage easement shown hereon shall be kept free of obstructions including but not limited to buildings, walls, fences, hedges, trees and shrubs. These easements grant to all public authorities the right to construct, operate, maintain, inspect, and repair such improvements and structures as it deems expedient to facilitate drainage from any source.
Utility and Minor Drainage Easements: 5' on the interior sides of all lot lines.

CERTIFICATE OF SURVEYOR

State of South Dakota
County of Pennington S.S.

I, Derek J. Weidensee, Registered Land Surveyor No. 6119 of the State of South Dakota, do hereby certify that being so authorized, the survey and within plat of the land shown and described hereon were made under my responsible direction and supervision and that to the best of my knowledge and belief the within plat is a correct representation of said survey. All acre amounts shown on the within plat are to be considered as having the words "more or less" following due to mathematical "rounding".

In witness whereof, I have hereunto set my hand and seal.

Derek J. Weidensee, Registered Land Surveyor

CERTIFICATE OF OWNERSHIP

State of South Dakota
County of Pennington S.S.

I, *, do hereby certify that I am the owner of the tract of land shown and described hereon, that the survey was done at my request for the purposes indicated hereon, and that I do hereby approve the survey and within plat of said land, and that development of this land shall conform to all existing applicable zoning, subdivision, and erosion and sediment control regulations.

In witness whereof, I have hereunto set my hand and seal.

OWNER: _____

On this ___ day of ___, 20___, before me, a Notary Public, personally appeared *, known to me to be the person described in the foregoing instrument and acknowledged to me that * signed the same.

NOTARY PUBLIC: _____
My commission expires: _____

CERTIFICATE OF DIRECTOR OF EQUALIZATION

I, Director of Equalization of Pennington County, do hereby certify that I have on record in my office a copy of the within-described plat.

Dated this ___ day of ___, 20___.

Director of Equalization of Pennington County

APPROVED: _____
Director of Equalization of Pennington County

CERTIFICATE OF FINANCE OFFICER

I, Finance Officer of the City of Rapid City, do hereby certify that all special assessments which are liens upon the within-described lands are fully paid according to the records of my office.

Dated this ___ day of ___, 20___.

Finance Officer of the City of Rapid City

RESOLUTION BY GOVERNING BOARD

State of South Dakota
County of Pennington S.S.

I, Finance Officer of City of Rapid City, do hereby certify that at an official meeting held on ___ 20___, the Common Council, by resolution, did approve the plat as shown hereon.

Finance Officer of the City of Rapid City

CERTIFICATE OF HIGHWAY OR STREET AUTHORITY

The location of the proposed property lines with respect to the Highway or Street as shown hereon is hereby approved. Any approaches or access to the Highway or Street will require additional approval. Dated this ___ day of ___, 20___.

Highway or Street Authority

CERTIFICATE OF COUNTY TREASURER

I, Treasurer of Pennington County, do hereby certify that all taxes which are liens upon the within-described lands are fully paid according to the records of my office.

Dated this ___ day of ___, 20___.

Treasurer of Pennington County

CERTIFICATE OF REGISTER OF DEEDS

State of South Dakota
County of Pennington S.S.

Filed this ___ day of ___, 20___, at ___ o'clock
M. in Book ___ of Plats, Page ___.

Register of Deeds

Fee: \$ _____