

00PL131

PLAT OF TRACT B OF MEADOW VIEW SUBDIVISION
 FORMERLY THE UNPLATTED PORTION OF THE NW/4NW/4SE/4 OF SECTION 26,
 T1N, R7E, E8M., PENNINGTON COUNTY, SOUTH DAKOTA.

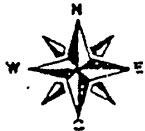

SCALE: 1" = 200'
 JANUARY 28, 1998

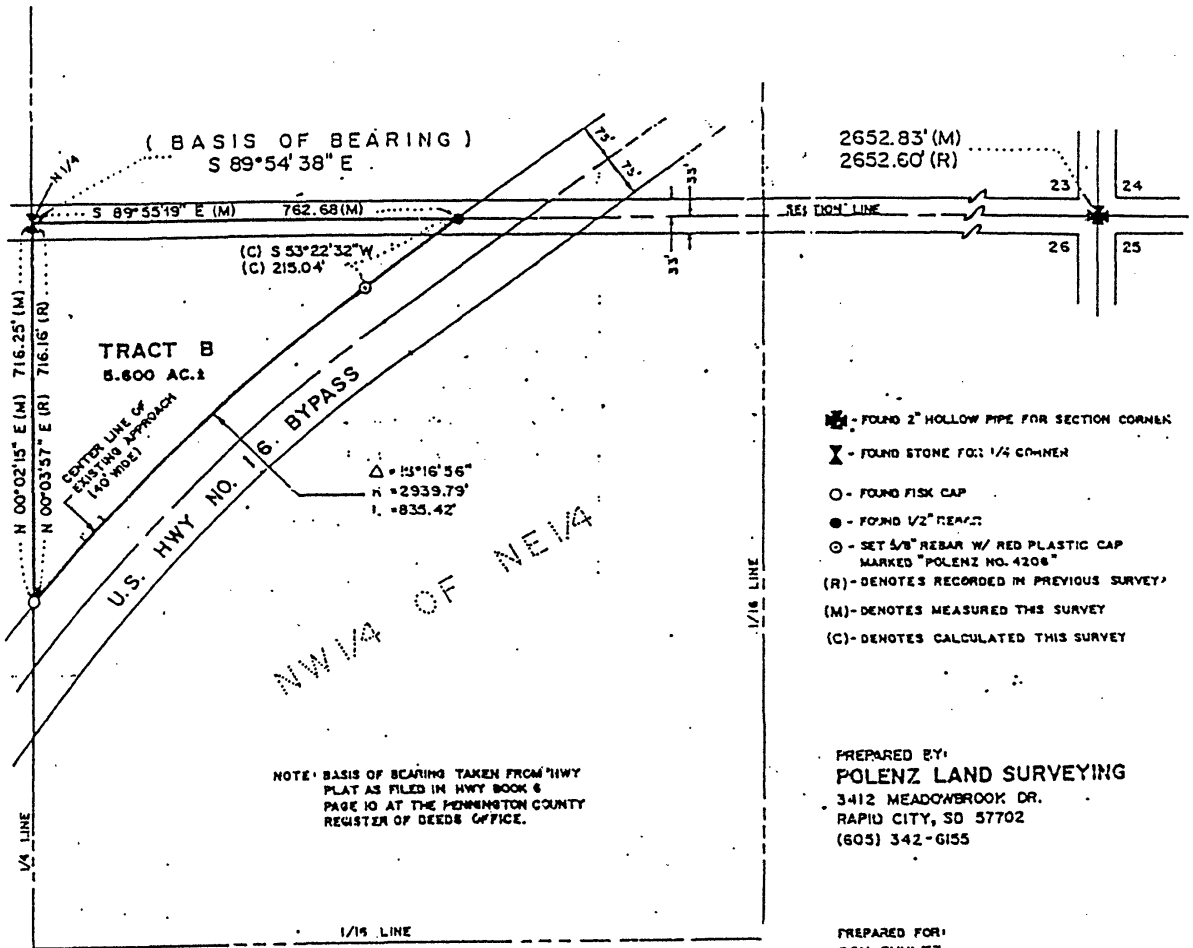

CERTIFICATE OF OWNERSHIP
 STATE OF SOUTH DAKOTA,
 COUNTY OF PENNINGTON

We, Donald R. Shultz, Frankie J. Shultz, Joseph M. Butler, Barbara Butler, and Thomas H. Foye, do hereby certify that we are the owners of the tract of land shown and described hereon, and that the plat was done at our request for the purpose indicated hereon, and that we do hereby approve the within plat of said land, and that the development of this land shall conform to all existing zoning, subdivision and erosion and sediment control regulations.

In witness whereof, I have set my hand
 OWNER: Donald R. Shultz
 OWNER: Frankie J. Shultz
 OWNER: Joseph M. Butler
 OWNER: Barbara Butler
 OWNER: Thomas H. Foye

RESOLUTION BY GOVERNMENT BOARD
 STATE OF SOUTH DAKOTA
 COUNTY OF PENNINGTON

I, Auditor of Pennington County, do hereby certify that at an official meeting held on the _____ day of _____, 1998, the County Commissioners by resolution, did approve the plat shown and described hereon.

Auditor of Pennington County

CERTIFICATE OF DIRECTOR OF EQUALIZATION

I, Director of Equalization of Pennington County, do hereby certify that I have on record in my office a copy of the within described plat.

00PL131

TOPO OF TRACT B OF MEADOW VIEW SUBDIVISION
FORMERLY THE UNPLATTED PORTION OF THE NW1/4NW1/4NE1/4
OF SECTION 26, T1N, R7E, B.H.M., PENNINGTON COUNTY, SO.DAK.



SCALE: 1"=100'
JANUARY 29, 1998

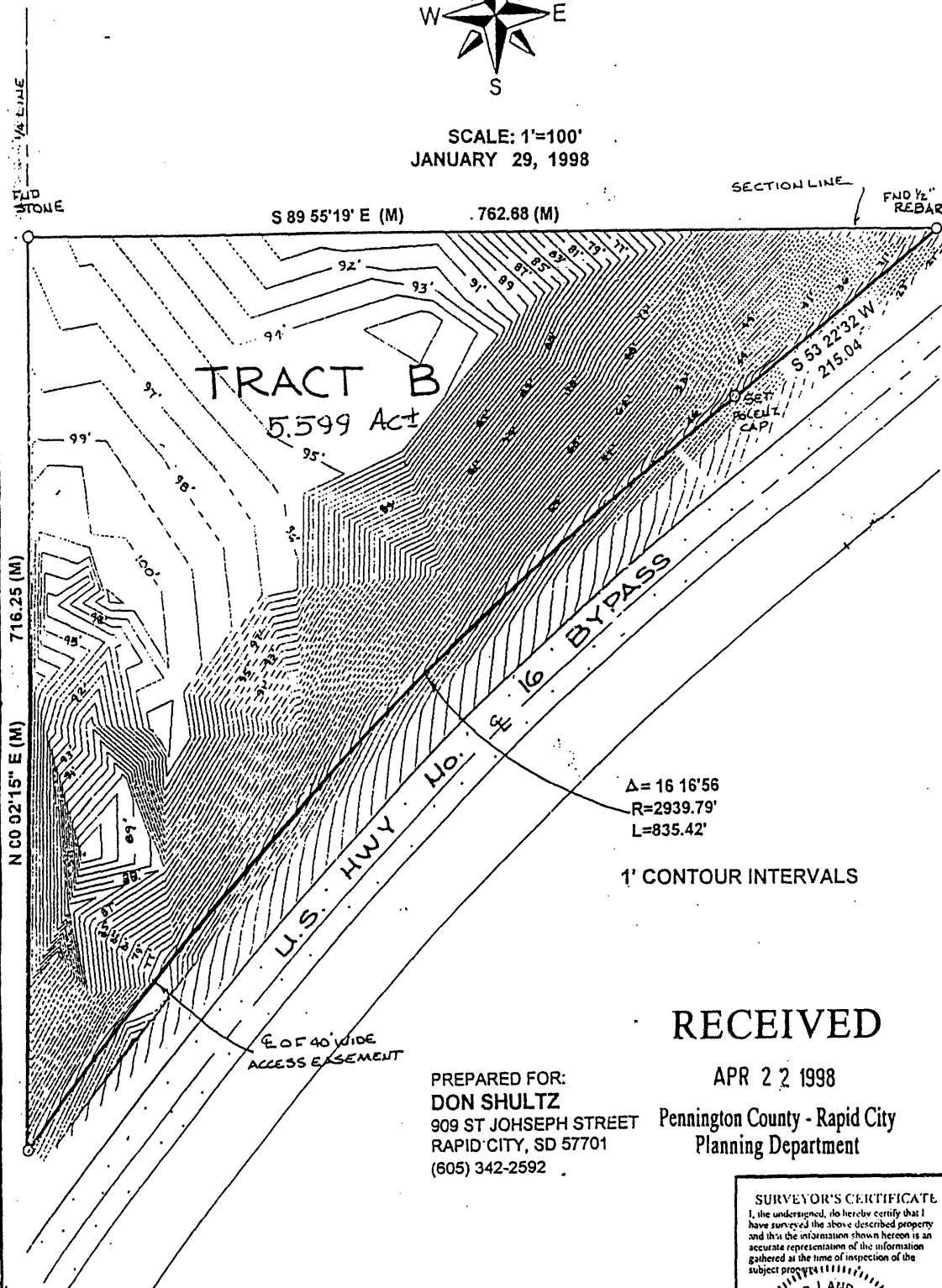

1' CONTOUR INTERVALS

RECEIVED

APR 22 1998

Pennington County - Rapid City
Planning Department

PREPARED FOR:
DON SHULTZ
909 ST JOHSEPH STREET
RAPID CITY, SD 57701
(605) 342-2592

PREPARED BY:
POLENZ LAND SURVEYING
3412 MEADOWBROOK DRIVE
RAPID CITY, SD 57702
(605)-342-6155

SURVEYOR'S CERTIFICATE
I, the undersigned, do hereby certify that I
have surveyed the above described property
and that the information shown hereon is an
accurate representation of the information
gathered at the time of inspection of the
subject property.

