

00VE014

HANSON SURVEYING & MAPPING

MICHAEL R. HANSON - R.L.S.

832 HORACE MANN DRIVE

RAPID CITY, SD 57701

605-388-9652

SCALE: 1"=100'

NOTE:

Utility Easement vacated by this instrument was originally recorded in Misc. Book #5 Page 3024.

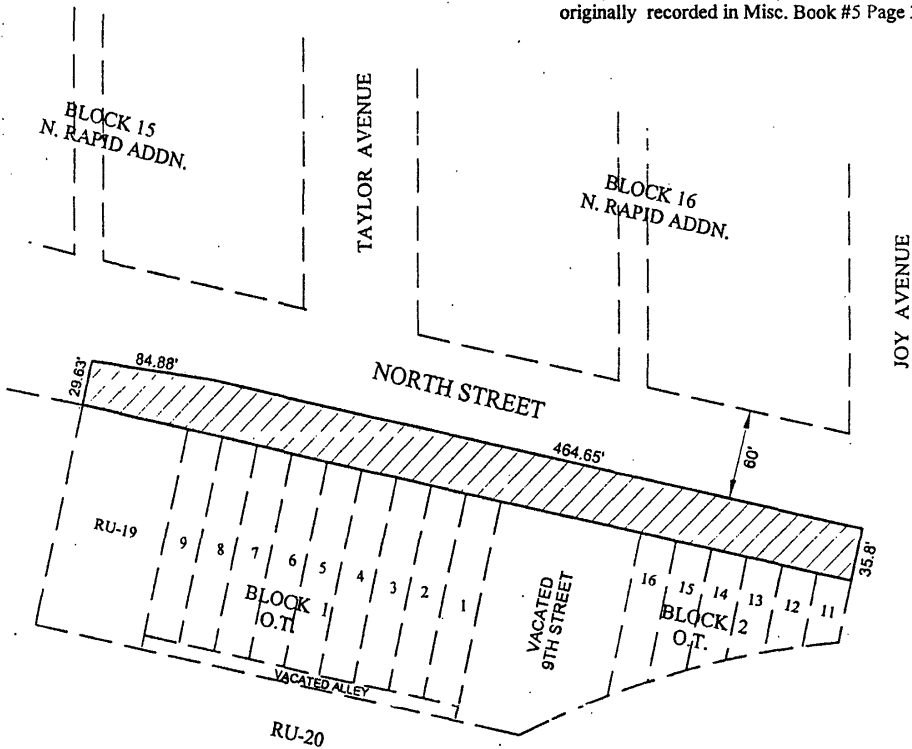

LEGEND



Previously Vacated R.O.W. dedicated as a Utility Easement to be vacated by this instrument.

EXHIBIT A VACATION OF UTILITY EASEMENT

LEGAL DESCRIPTION

UTILITY EASEMENT ADJACENT TO THE NORTH SIDE OF BLOCKS 1 & 2 IN THE ORIGINAL TOWN OF RAPID CITY, PENNINGTON COUNTY, SOUTH DAKOTA

Project # 00.262

Surveyed by: N/A

Date: 12/8/00

Drafted by: M.R.H.

Title Work WAS WAS NOT provided at time of survey order.

SURVEYOR'S CERTIFICATE

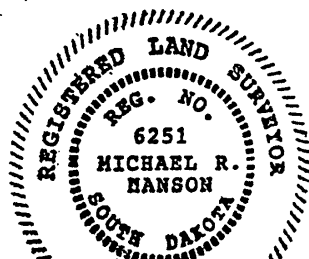

Michael R. Hanson
Michael R. Hanson S.D. Reg. # 6251