

00VE013

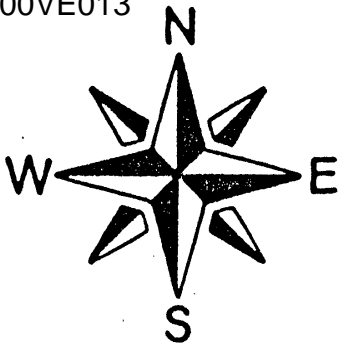

HANSON SURVEYING & MAPPING

MICHAEL R. HANSON - R.L.S.

832 HORACE MANN DRIVE

RAPID CITY, SD 57701

605-388-9652

SCALE: 1"=60'

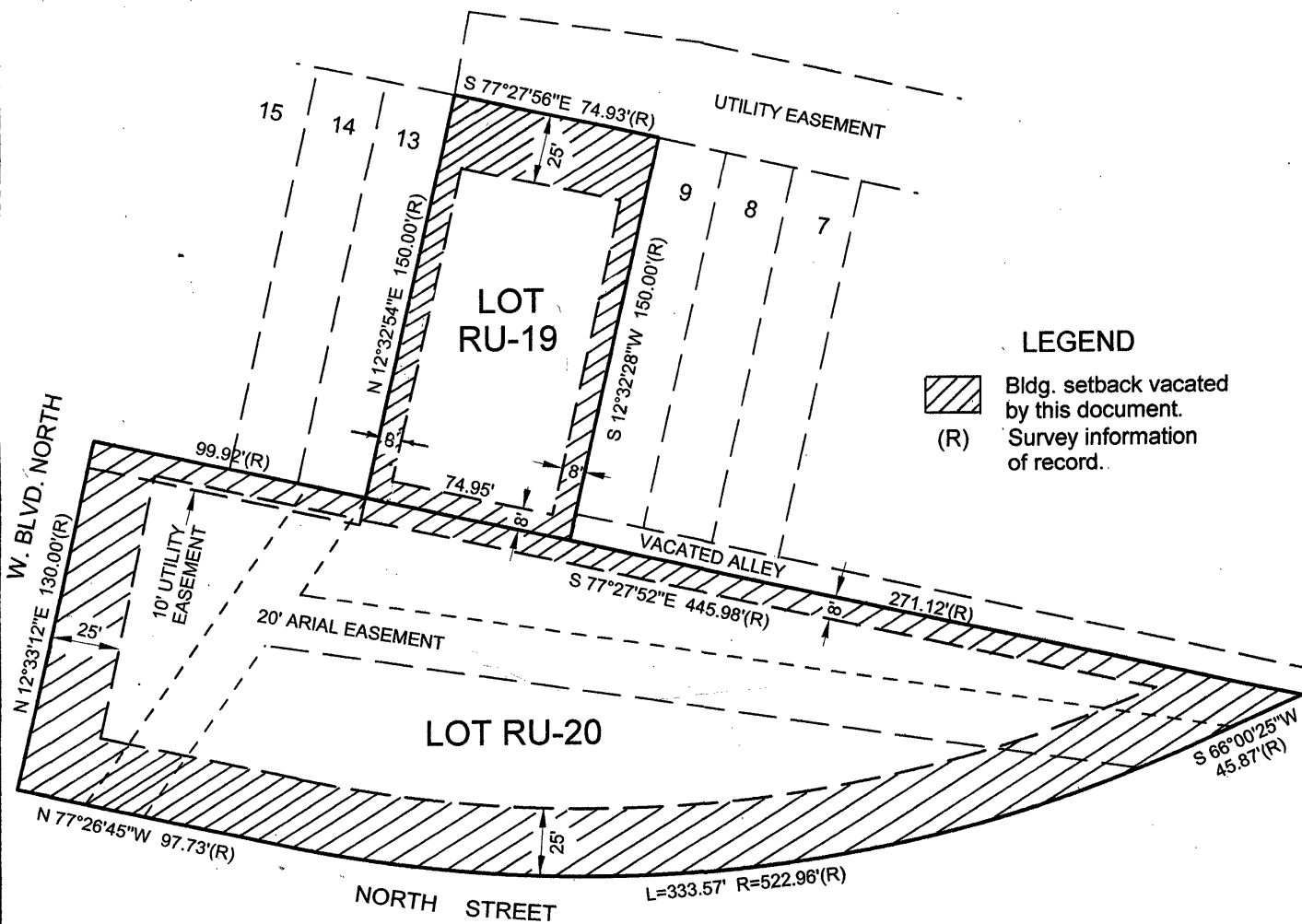

LEGEND



Bldg. setback vacated by this document.

(R)

Survey information of record.

NOTE:

Lot line setbacks vacated by this instrument were originally recorded in Plat Book 14, Page 185 on July 8, 1976.

EXHIBIT A

VACATION OF LOT LINE BUILDING SETBACKS

LEGAL DESCRIPTION

LOTS RU-19 AND RU-20 IN BLOCK 1 OF THE ORIGINAL TOWNSITE OF RAPID CITY, PENNINGTON COUNTY, SOUTH DAKOTA

Project # 00.256

Surveyed by: N/A

Date: 12/3/00

Drafted by: M.R.H.

Title Work WAS WAS NOT provided at time of survey order.

SURVEYOR'S CERTIFICATE

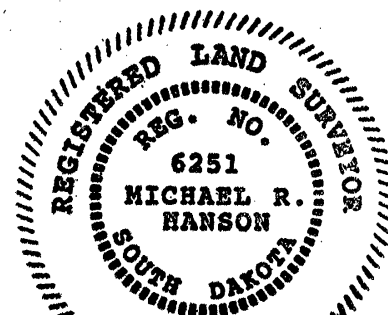

Michael R. Hanson
Michael R. Hanson S.D. Reg. # 6251