

# Layout Plat Lots 1 thru 5 of Red Rock Valley Subdivision

Located in the N1/2 NW1/4 NE1/4 and NE1/4 NE1/4 of Section 15,  
T1S, R7E, Black Hills Meridian, Pennington County, South Dakota

00PL111

Prepared By:  
 Angle Surveys  
 Jerry J. Wendland  
 6909 Ridgeview Drive  
 Black Hawk, SD 57718  
 (605) 787-4503  
 Owner:  
 Perry Becik  
 PO Box 9641  
 Rapid City, SD 57709  
 (605)341-2786

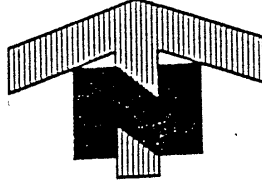

1" = 400'

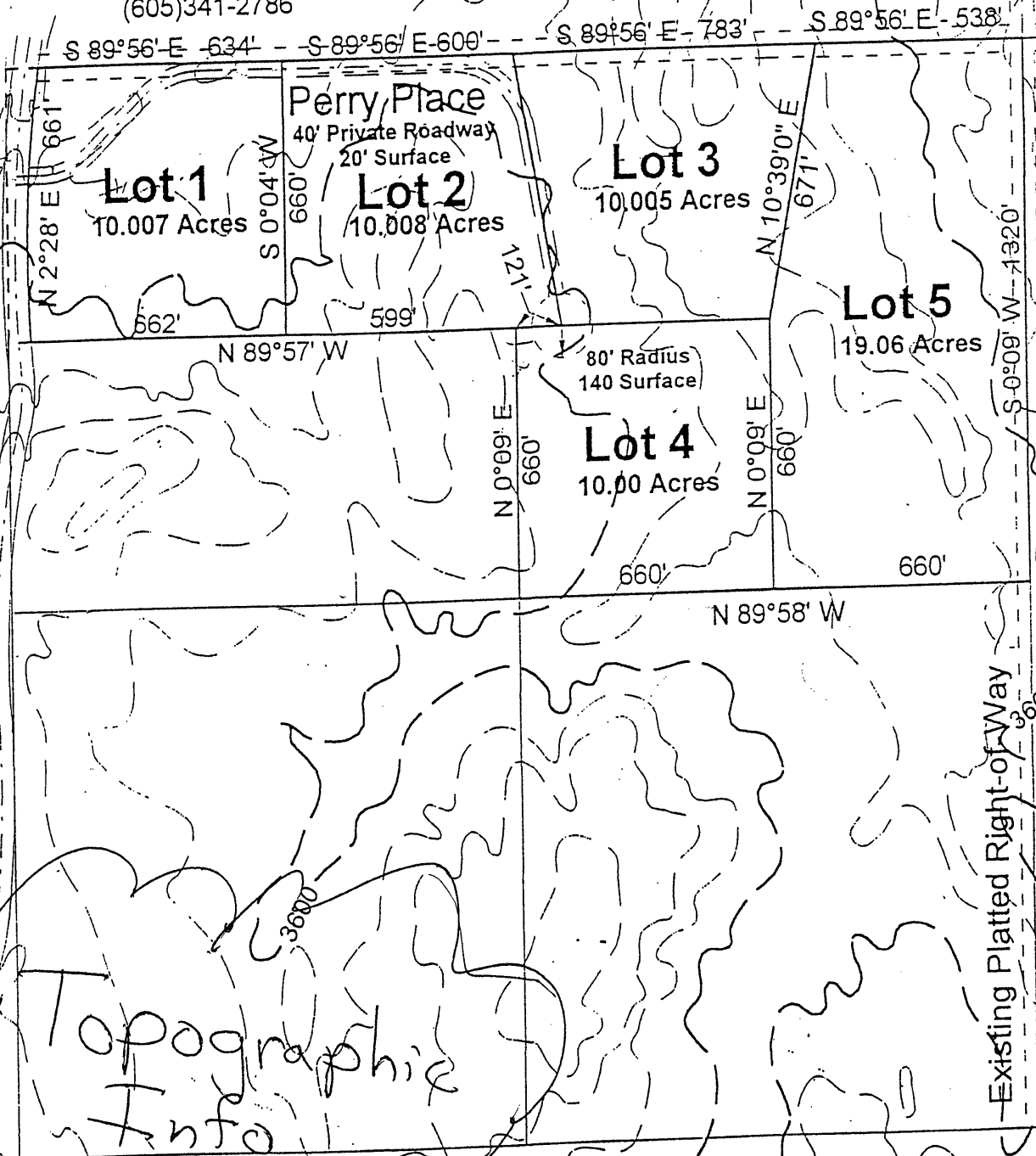

PLAT OF  
 TRACTS 1R AND 6 (formerly Lot 1 and S½ of NW¼ of NE¼)  
 AND 40' WIDE PRIVATE ACCESS ROADWAY ON LOT 4 AND PROPOSED 45' ROW ON TRACT 1R, LOTS 2, 3, and 4  
 ALL OF RED ROCK VALLEY SUBDIVISION  
 Located in NW¼ of NE¼ of Section 15, T1S, R7E, B1M,  
 Pennington County, South Dakota.

- LEGEND:
- Set 5/8" rebar with survey cap marked "HEALD SD 2199 WY 5148".
  - Found survey monument (rebar with survey cap marked "3095 unless otherwise noted)
  - (R) Recorded in previous plat.
  - (M) Measured in this survey.
  - (W.C.) Witness Corner

