

PLAT OF
 LOTS 1R AND 6 (formerly Lot 1 and S½ of NW¼ of NE¼)
 AND 40' WIDE PRIVATE ACCESS ROADWAY ON LOT 4
 ALL OF RED ROCK VALLEY SUBDIVISION
 Located in NW¼ of NE¼ of Section 15, T1S, R7E, B1M,
 Pennington County, South Dakota.

Proposed Layout Plat

00P1096

LEGEND:

- Set 5/8" rebar with survey cap marked "HEALD SD 2199 WY 5148".
- Found survey monument (rebar with survey cap marked "3095 unless otherwise noted)
- (R) Recorded in previous plat.
- (M) Measured in this survey.
- (W.C.) Witness Corner

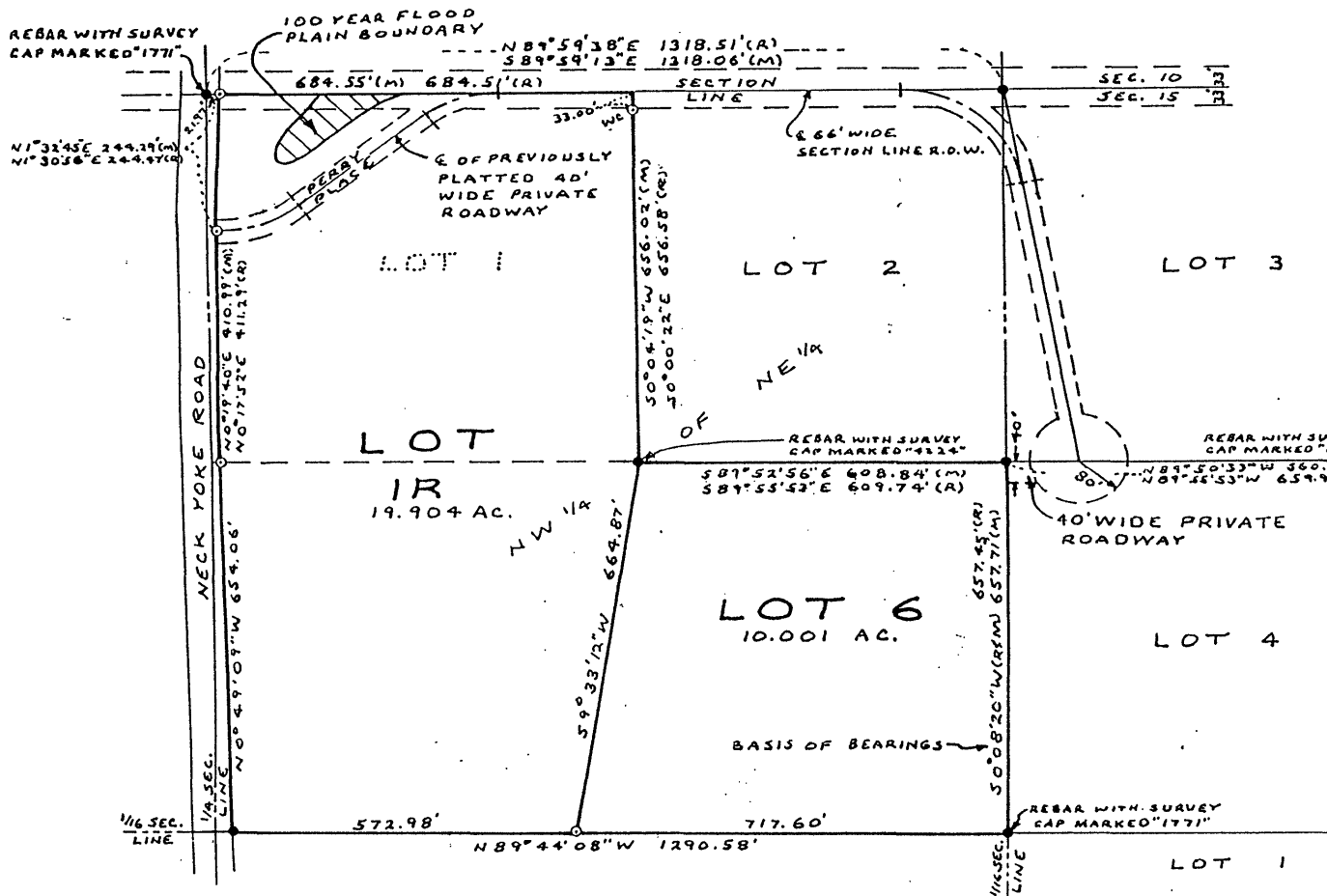

Layout Plat Lots 1 thru 5 of Red Rock Valley Subdivision

Located in the N1/2 NW1/4 NE1/4 and NE1/4 NE1/4 of Section 15,
T1S, R7E, Black Hills Meridian, Pennington County, South Dakota

00PLO96

Prepared By:
Angle Surveys
Jerry J. Wendland
6909 Ridgeview Drive
Black Hawk, SD 57718
(605) 787-4503

Owner:
Perry Becik
PO Box 9641
Rapid City, SD 57709
(605)341-2786

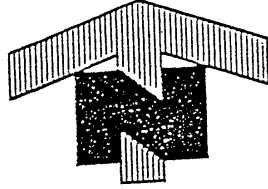

1" = 400'

