

00SV016

Plat of Lots 1 through 6 of Sunshine Hills Subdivision and
 dedicated public right of way shown as Conesflower Lane and Pasque Lane
 formerly Lots 1, 2, and 3 of the SE1/4 of NE1/4 of Section 21
 located in the SE1/4 of the NE1/4 of Section 21, T1N, R7E, 89M,
 Rapid City, Pennington County, South Dakota.

Prepared by:
 FNC Engineering
 3700 Sturgis Road
 Rapid City, SD 57702
 605/342-4105

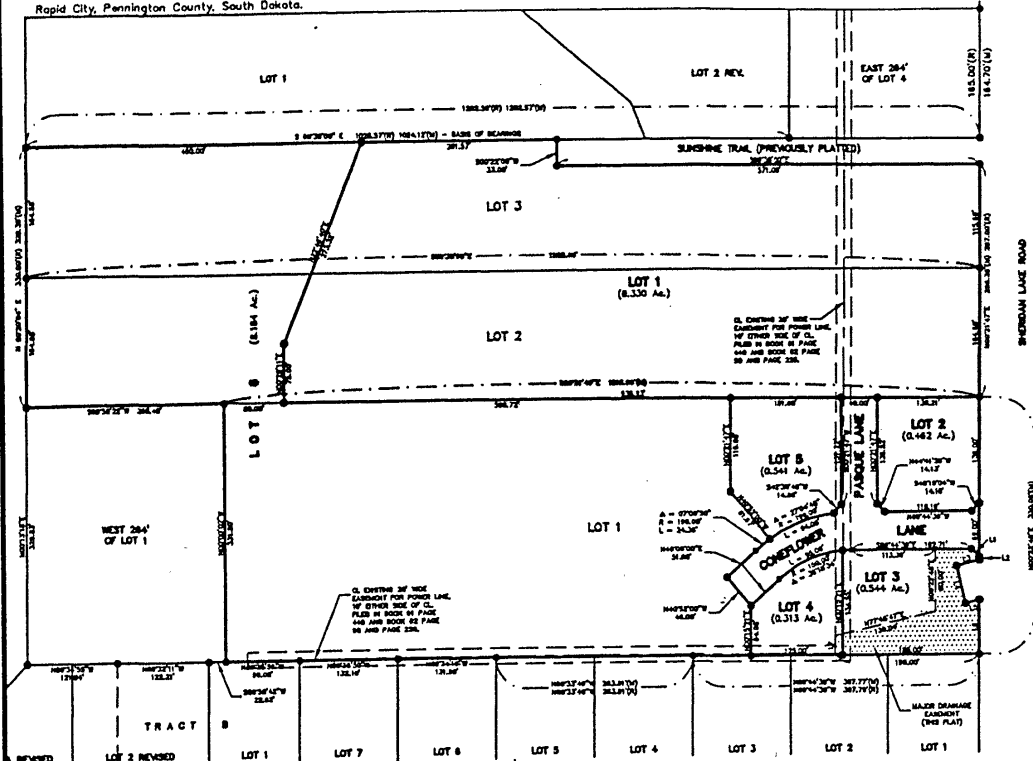

NOTES

- Denotes set 3/8" rebar with survey cap marked "FNC Inc. LS SD 6119".
- Denotes Found Survey Monument (5/8" rebar with survey cap marked "42215" unless otherwise noted).
- (R) Denotes Recorded previous plat or description.
- (M) Denotes Measured in the survey.
- Bearings of Bearings: As shown hereon.
- Building setback requirements are as stated in the zoning ordinances.
- Any major drainage easement shown hereon shall be kept free of all obstructions including but not limited to buildings, walls, fences, hedges, trees and shrubs. These easements grant to all public authorities the right to construct, operate, maintain, inspect, and repair such improvements and structures as it deems expedient to facilitate drainage from any source.
- Utility and Minor Drainage Easements: If on the interior sides of all lot lines.
- Total area to be dedicated as public right of way: 0.563 acres.
- No access allowed onto Sheridan Lake Road from Lots 1, 2, & 3.

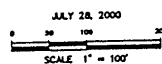

MARKER	LINE DATA	BEARING	DIST.
L1	344°45'45"	14.17'	
L2	302°24'45"	1.34'	
L3	278°12'15"	21.87'	
L4	312°45'37"	48.87'	
L5	87°00'00"	18.11'	
L6	102°24'45"	78.06'	
L7	102°24'45"	35.00'	

CERTIFICATE OF OWNERSHIP

State of South Dakota
 County of Pennington
 S.S.

We, the undersigned corporation and authorized corporate officer(s), do hereby certify that said corporation is the owner of the land described hereon, that the survey was done at our request for the purposes indicated hereon, and that we do hereby approve the survey and within plat of said land, and that development of this land shall conform to all existing applicable zoning, subdivision and erosion and sediment control regulations.

In witness whereof, we have hereunto set our hand and seal.

OWNER: Dean Kelly Construction, Inc.

By: _____ Title _____
 Dean Kelly

On this _____ day of _____, 20____, before me, a Notary Public, personally appeared Dean Kelly, known to me to be the _____ of the corporation that is described in and that executed the within instrument and acknowledged to me that such corporation executed the same.

NOTARY PUBLIC: _____
 My commission expires: _____

CERTIFICATE OF DIRECTOR OF EQUALIZATION

I, Director of Equalization of Pennington County, do hereby certify that I have on record in my office a copy of the within-described plat.

Dated this _____ day of _____, 20____.

Director of Equalization of Pennington County

APPROVED: _____
 Director of Equalization of Pennington County

CERTIFICATE OF FINANCE OFFICER

I, Finance Officer of the City of Rapid City, do hereby certify that all special assessments which are liens upon the within-described lands are fully paid according to the records of my office.

Dated this _____ day of _____, 20____.

Finance Officer of the City of Rapid City

CERTIFICATE OF SURVEYOR

State of South Dakota
 County of Pennington
 S.S.

I, Derek J. Weidensee, Registered Land Surveyor No. 6119 of the State of South Dakota, do hereby certify that being so authorized, the survey and within plat of the land shown and described hereon were made under my responsible direction and supervision and that to the best of my knowledge and belief the within plat is a correct representation of said survey. All acre amounts shown on the within plat are to be considered as having the words "more or less" following due to mathematical "rounding".

In witness whereof, I have hereunto set my hand and seal.

Derek J. Weidensee, Registered Land Surveyor

RESOLUTION BY GOVERNING BOARD

State of South Dakota
 County of Pennington
 S.S.

I, Finance Officer of City of Rapid City, do hereby certify that at an official meeting held on _____, 20____, the Common Council, by resolution, did approve the plat as shown hereon.

Finance Officer of the City of Rapid City

CERTIFICATE OF HIGHWAY OR STREET AUTHORITY

The location of the proposed property lines with respect to the Highway or Street as shown hereon is hereby approved. Any approaches or access to the Highway or Street will require additional approval. Dated this _____ day of _____, 20____.

Highway or Street Authority

CERTIFICATE OF COUNTY TREASURER

I, Treasurer of Pennington County, do hereby certify that all taxes which are liens upon the within-described lands are fully paid according to the records of my office.

Dated this _____ day of _____, 20____.

Treasurer of Pennington County

CERTIFICATE OF REGISTER OF DEEDS

State of South Dakota
 County of Pennington
 S.S.

Filed this _____ day of _____, 20____, at _____ o'clock _____ M. in Book _____ of Plats, Page _____.

Fee: \$ _____

Register of Deeds