

00RZ033

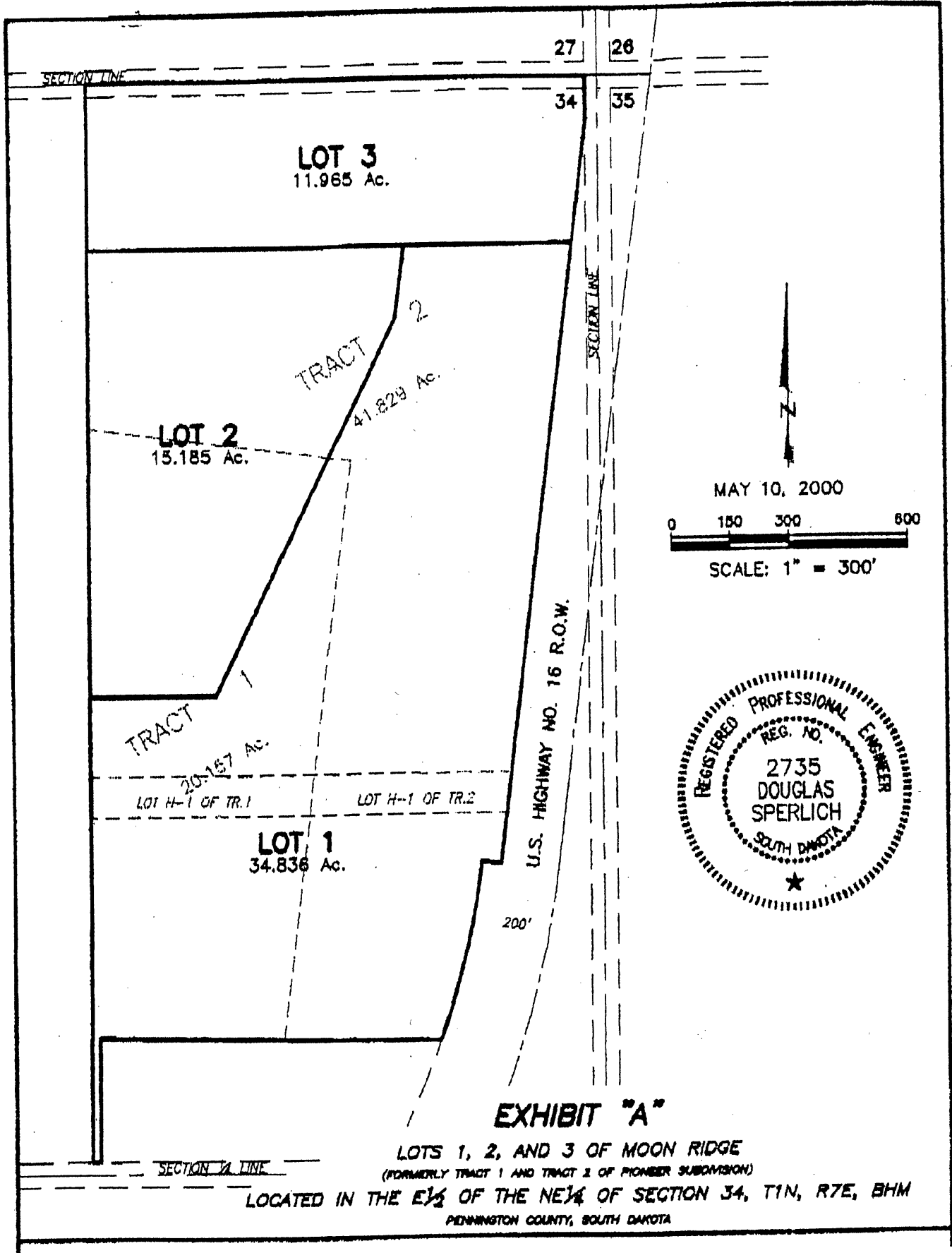

**EXHIBIT "A"**

LOTS 1, 2, AND 3 OF MOON RIDGE  
(FORMERLY TRACT 1 AND TRACT 2 OF PIONEER SUBDIVISION)

LOCATED IN THE E $\frac{1}{2}$  OF THE NE $\frac{1}{4}$  OF SECTION 34, T1N, R7E, BHM  
PENNINGTON COUNTY, SOUTH DAKOTA

# PRELIMINARY SKETCH OF PROPOSED USE

Lot 3 of Proposed Moon Ridge Subdivision  
Black Hills Electric Cooperative, Inc.

00RZ033

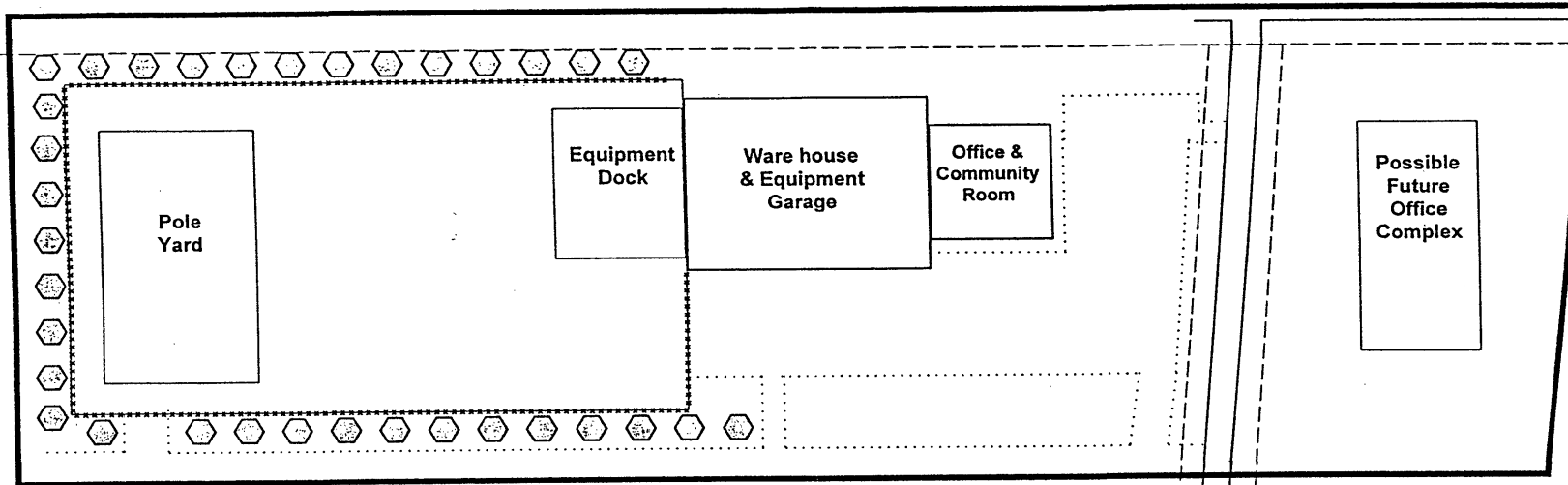

**Legend**

Scale: 1 inch = approximately 100 feet

- ⬡ Tree Area
- Security Fence
- ..... Driveway and Parking Areas