

Located in the NE1/4 of the SE1/4 of Section 27,
T2N, R7E, B.H.M., Rapid City, Pennington County, SD

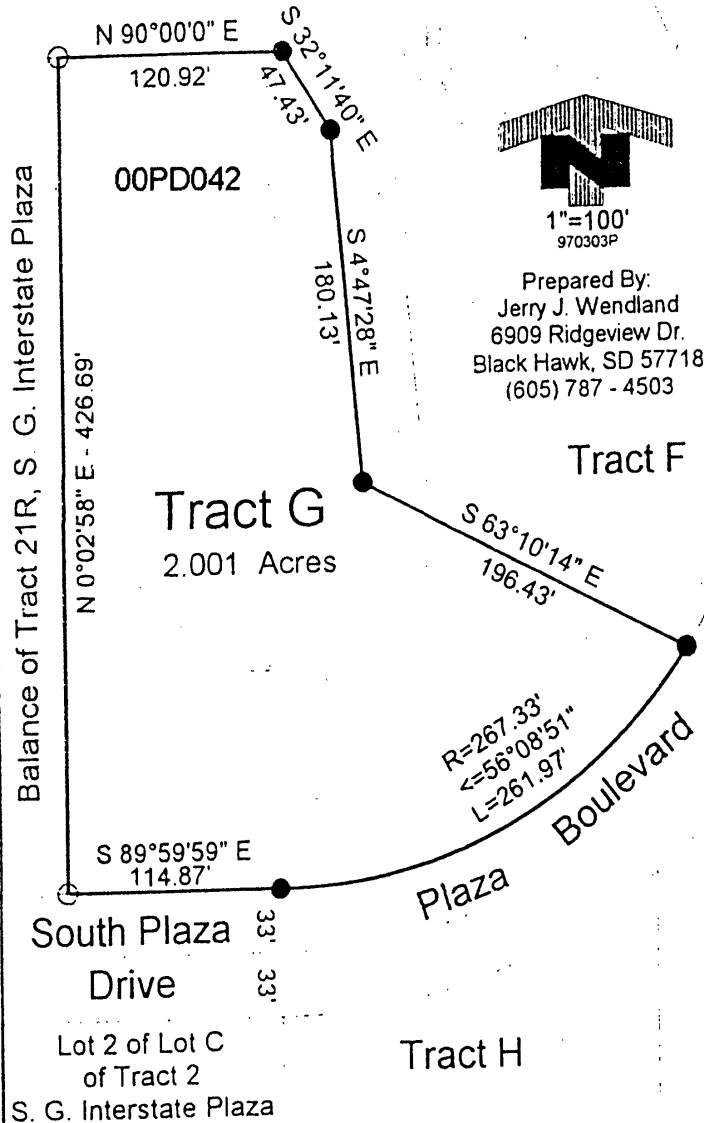

I, Jerry J. Wendland, Registered Land Surveyor #4224 in the State of South Dakota, do hereby certify that this plat and the survey thereof were performed by me or under my direct supervision and that the same, to the best of my knowledge, is true and correct. IN WITNESS WHEREOF, I have hereunto set my hand and seal this 30th day of May, 1997.

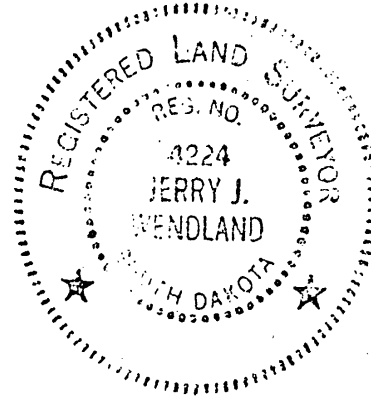

- Denotes: Found Corner :
5/8" Rebar with cap #1771
- Denotes: Set Corner :
5/8" Rebar with cap #4224

Utility and minor drainage easements:
8 feet wide on the interior side of all lot lines.

CERTIFICATE OF STREET AUTHORITY

The location of the access to the County or State Highway or City Street as shown hereon is hereby approved. Any changes in the location of the access shall require additional approval.

[Signature]
Highway or Street Authority

Date: 7-16-97

OWNERS CERTIFICATE AND ACKNOWLEDGEMENT

State of South Dakota - County of Pennington - ss I, Franklin O. Simpson do hereby certify that I am the owner of the land shown and described hereon, and that I did authorize and do hereby approve the survey and within plat of said land and that development of this land shall conform to all existing applicable zoning, subdivision, erosion and sediment control regulations.

[Signature]
Franklin O. Simpson: owner

On this 16th day of July, 1997, before me a Notary Public personally appeared Franklin O. Simpson, known to me to be the person described in the foregoing instrument and acknowledged to me that he signed the same.

Notary Public *[Signature]*

All major drainage easements shown hereon shall be kept free of all obstructions, including, but not limited to: buildings, walls, fences, trees and shrubs. These easements grant to all public authorities the right to construct, operate, maintain, inspect and repair such improvements and structures as it deems expedient to facilitate drainage from any source.

CERTIFICATE OF COUNTY TREASURER

I, Treasurer of Pennington County, do hereby certify that all taxes which are liens upon the within described lands have been fully paid according to the records of my office.

[Signature] Date: 7-16-97
Pennington County Treasurer

CERTIFICATE OF DIRECTOR OF EQUALIZATION

I, Director of Equalization, do hereby certify that I have on file in my office a copy of the within plat of land.

Date: _____
Director of Equalization

Approved: *[Signature]* Date: 7/16/97
Cartographic Tech.

CERTIFICATE OF FINANCE OFFICER