

**Plat of Tract A of
Fountain View Subdivision
In the E 1/2 NW 1/4 SW 1/4
Section 26, T2N, R7E,
BHM, Rapid City,
Pennington County,
South Dakota**

SURVEYORS CERTIFICATE
I, Jerry J. Wendland, Registered Land Surveyor #4224 in the State of South Dakota, do hereby certify that this plat and the survey thereof were performed by me or under my direct supervision and that the same, to the best of my knowledge, is true and correct. IN WITNESS WHEREOF, I have hereunto set my hand and seal this 14th day of June, 2000.

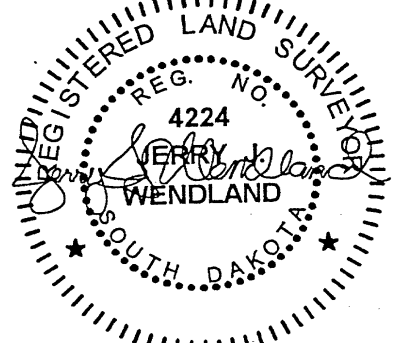

● Denotes: Set Corner : 5/8" Rebar with cap #4224

○ Denotes: Found Corner

Utility and Minor Drainage Easements: 8 feet wide on the interior side of all lot lines.

CERTIFICATE OF STREET AUTHORITY
The location of the access to the County or State Highway or City Street as shown hereon is hereby approved, Any changes in the location of the access shall require additional approval.

Highway or Street Authority _____

Date: _____

All major drainage easements shown hereon shall be kept free of all obstructions, including, but not limited to: buildings, walls, fences, trees and shrubs. These easements grant to all public authorities the right to construct, operate, maintain, inspect and repair such improvements and structures as it deems expedient to facilitate drainage from any source.

OWNERS CERTIFICATE AND ACKNOWLEDGEMENT
State of South Dakota - County of Pennington - ss I, Franklin O. Simpson do hereby certify that I am the owner of the land shown and described hereon, and that I did authorize and do hereby approve the survey and within plat of said land and that development of this land shall conform to all existing applicable zoning, subdivision, erosion and sediment control regulations.

Franklin O. Simpson: owner

On this _____ day of _____, 2000, before me a Notary Public personally appeared Franklin _____

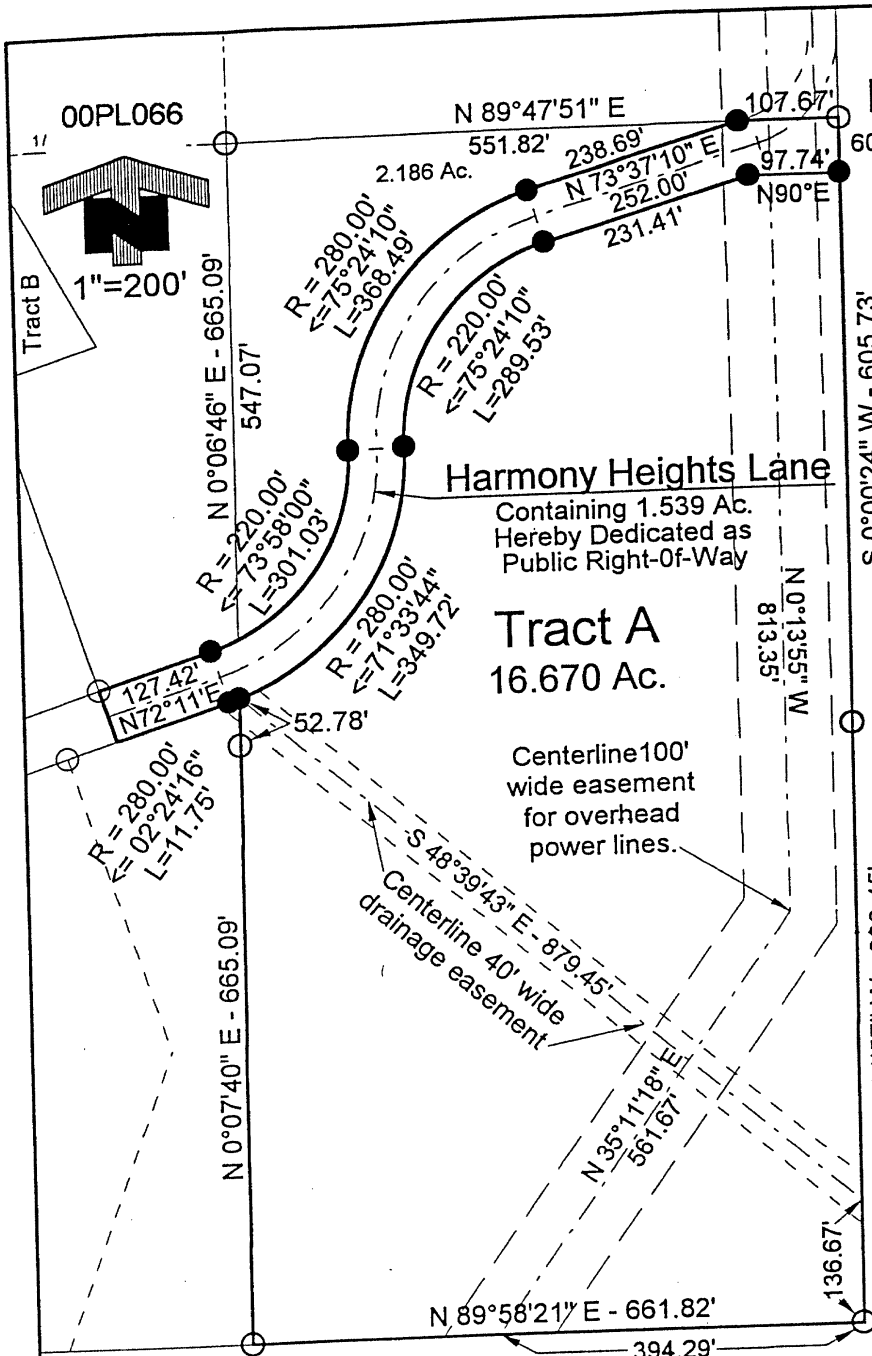

CERTIFICATE OF COUNTY TREASURER
I, Treasurer of Pennington County, do hereby certify that all taxes which are liens upon the within described lands have been fully paid according to the records of my office.

Date: _____
Pennington County Treasurer

CERTIFICATE OF DIRECTOR OF EQUALIZATION
I, Director of Equalization, do hereby certify that I have on file in my office a copy of the within plat of land.

Date: _____
Director of Equalization

Date: _____