

POLENZ LAND SURVEYING

1104 Jackson Blvd., Rapid City, SD 57702
 Phone: 605-342-6155 Fax: 605-348-1621

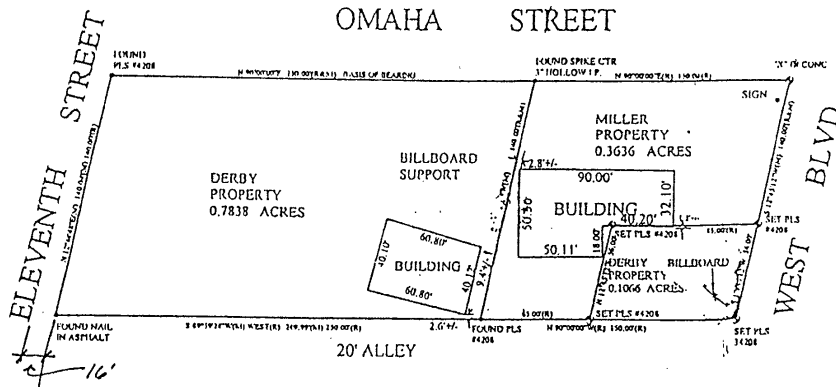

SCALE: 1" = 60'



BOUNDARY SURVEY	SURVEYOR'S CERTIFICATE
<p>LEGAL DESCRIPTION</p> <p>LOTS 7 THRU 16 IN BLOCK 4 OF RIVERSIDE ADDITION-DERBY PROPERTY</p> <p>① S&E OF LOTS 1 THRU 3 AND LOT 4 EXCEPT THE E10' OF S56' AND ALL LOTS 5 AND 6 IN BLOCK 4 OF RIVERSIDE ADDITION-MILLER PROPERTY</p> <p>② S6' OF LOTS 1 THRU 3 AND S56' OF THE E10' OF LOT 4 IN BLOCK 4 OF RIVERSIDE ADDITION-DERBY PROPERTY</p> <p>ALL LOCATED IN RAPID CITY, PENNINGTON COUNTY, SOUTH DAKOTA.</p>	<p>I, the undersigned, do hereby certify that I have surveyed the above described property and that the information shown herein is an accurate representation of the information gathered at the time of inspection of the subject property</p> <div data-bbox="693 1323 893 1512" style="text-align: center;"> <p>REGISTERED LAND SURVEYOR REG. No. 4200 MARK J. POLENZ SOUTH DAKOTA</p> </div> <p><i>Mark J. Polenz</i> Mark J. Polenz S.D. Reg. No. 4200</p>
<p>Project # 2000 50 Date: 3/13/2000 Surveyed by: MJP Drawn by: MJP</p> <p>Title work <input type="checkbox"/> was <input type="checkbox"/> was not provided at time of survey order.</p>	

LO-35-479-005
 006
 007

STATE OF SOUTH DAKOTA	PROJECT RHS 001197193 001197193 001197193	SHEET NO. 1
Plotting Date: 24-MAY-2000		
Revise Date: -		
Initials: -		

RIVERSIDE ADDITION

BLOCK 1

15 16 17 18 19 20 21 22 23
 Donald W. Gorman
 & Marcie M. Gorman
 Lots 15 through 23
 Block 1, Riverside Addition
 and the W. 13' of Lot 24, Block
 1, Riverside Addition to Rapid City

Tract 18-A
 City of Rapid City
 Tract 18A, Rapid City
 Greenway Tract in the SE 4
 Sec. 35-T2N-R1E

7777
 7777

pany
 bdivision of
 2 and al
 4, Block 2
 ition to Rapid

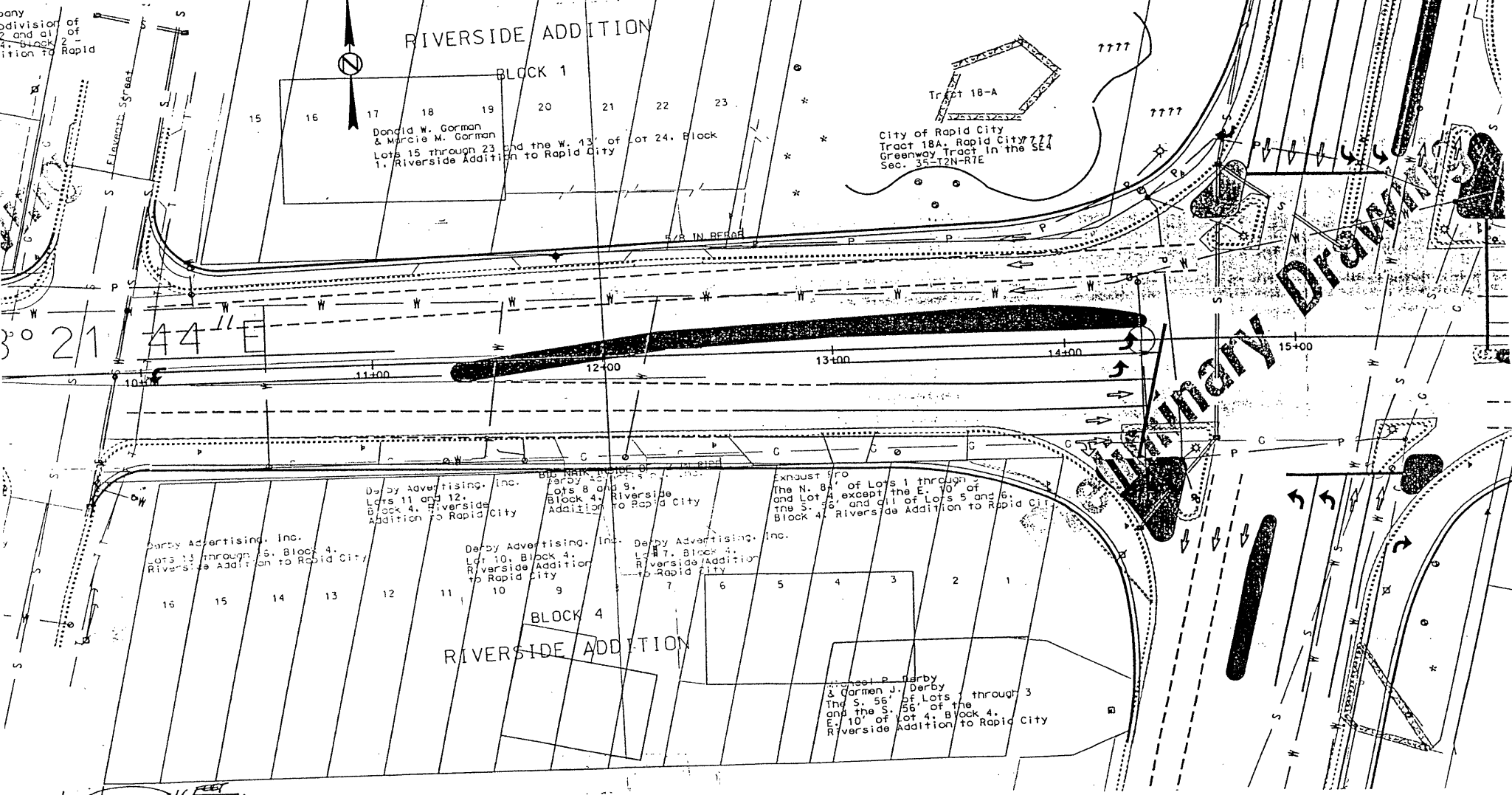

PRELIMINARY DRAWING

3° 21' 44" E

Derby Advertising, Inc.
 Lots 13 through 15, Block 4,
 Riverside Addition to Rapid City

Derby Advertising, Inc.
 Lots 11 and 12,
 Block 4, Riverside
 Addition to Rapid City

Derby Advertising, Inc.
 Lots 8 and 9,
 Block 4, Riverside
 Addition to Rapid City

Exhaust for
 The N. 84' of Lots 1 through 7
 and Lot 8, except the E. 40' of
 the S. 56' and all of Lots 5 and 6,
 Block 4, Riverside Addition to Rapid City

Derby Advertising, Inc. Derby Advertising, Inc.
 Lot 10, Block 4, Lot 7, Block 4,
 Riverside Addition Riverside Addition
 to Rapid City to Rapid City

BLOCK 4
 RIVERSIDE ADDITION

Michael P. Derby
 & Carmen J. Derby
 The S. 56' of Lots 1 through 3
 and the S. 56' of the
 E. 10' of Lot 4, Block 4,
 Riverside Addition to Rapid City

16 FEET