

**"EXHIBIT A"**

**Owner: Michelle Almen  
Address: 3001 Connie Court**

**Lot 17 in Block 8  
Trailwood Village Subdivision  
Pennington County, South Dakota**  
*(Plat recorded 27 October, 1997 in Plat Book 28 on Page 70)*

SURVEY: NH

DRAFTING: NH

DATE: June 30, 2000

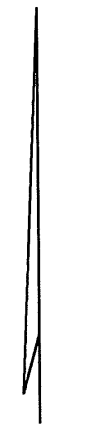
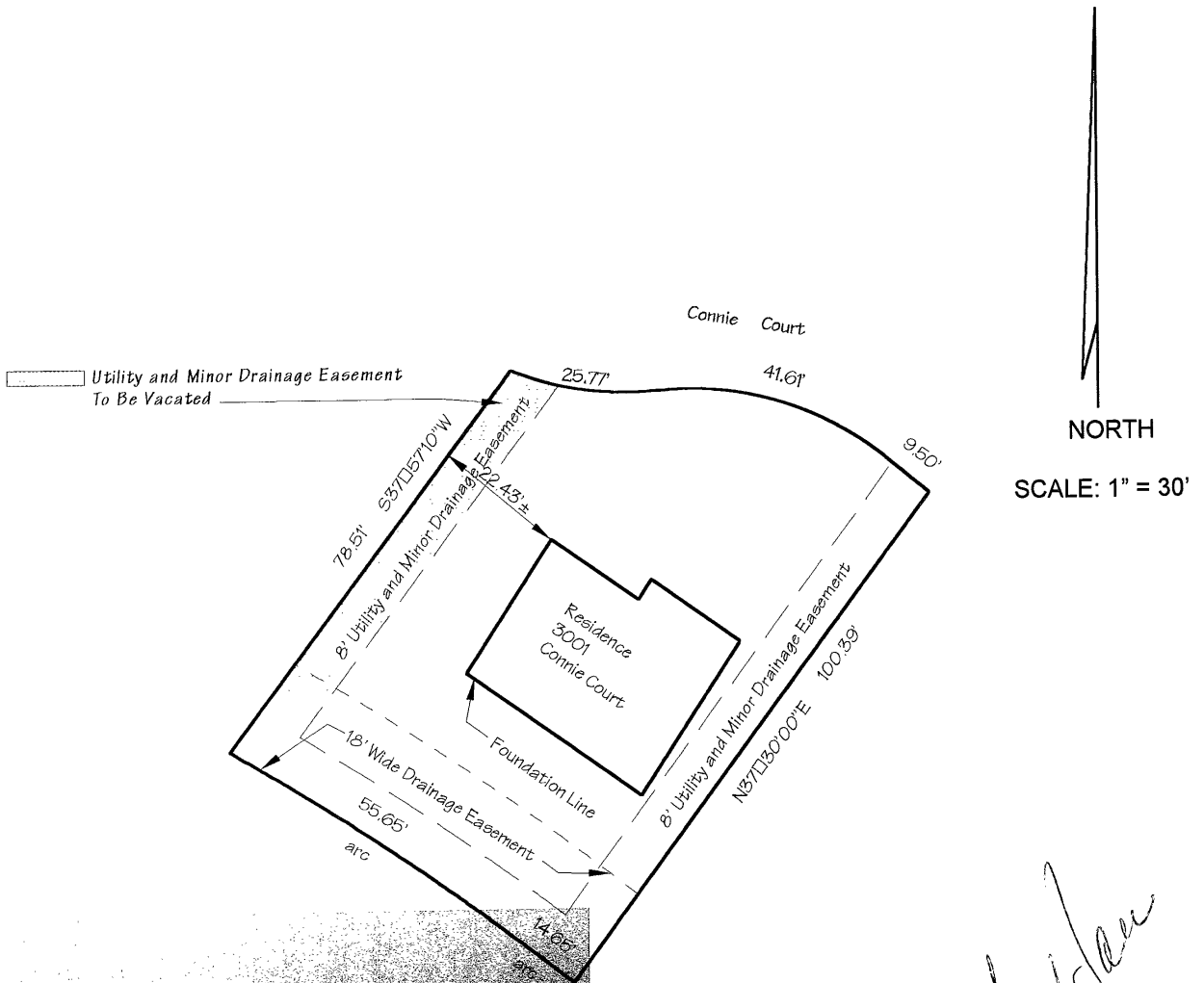

**NORTH**  
**SCALE: 1" = 30'**



*Norman W. Hale*

**NORMAN W. HALE, RLS**  
PHONE & FAX 605-347-5741  
email halerls@rapidnet.com  
© 2000

*SINCE 1979*

1444 CEDAR STREET  
STURGIS, SOUTH DAKOTA  
57785