

NOTE:

THE MAXIMUM STORM WATER DISCHARGE FROM LOTS A & B OF LOT 2 OF TRACT 4R SHALL BE 7 CUBIC FEET PER SECOND WITH DETENTION AS REQUIRED IN THE DRAINAGE EASEMENTS.

PLAT OF LOT A OF LOT 2 OF TRACT 4R
AND LOT B OF LOT 2 OF TRACT 4R
OF ARCHES ADDITION

FORMERLY: LOT 2 OF TRACT 4R OF ARCHES ADDITION

ALL LOCATED IN: E 1/2 SE 1/4 OF SECTION 11, T1N.
W 1/2 SW 1/4 OF SECTION 12, T1N

RAPID CITY, PENNINGTON COUNTY, SOUTH DAKOTA

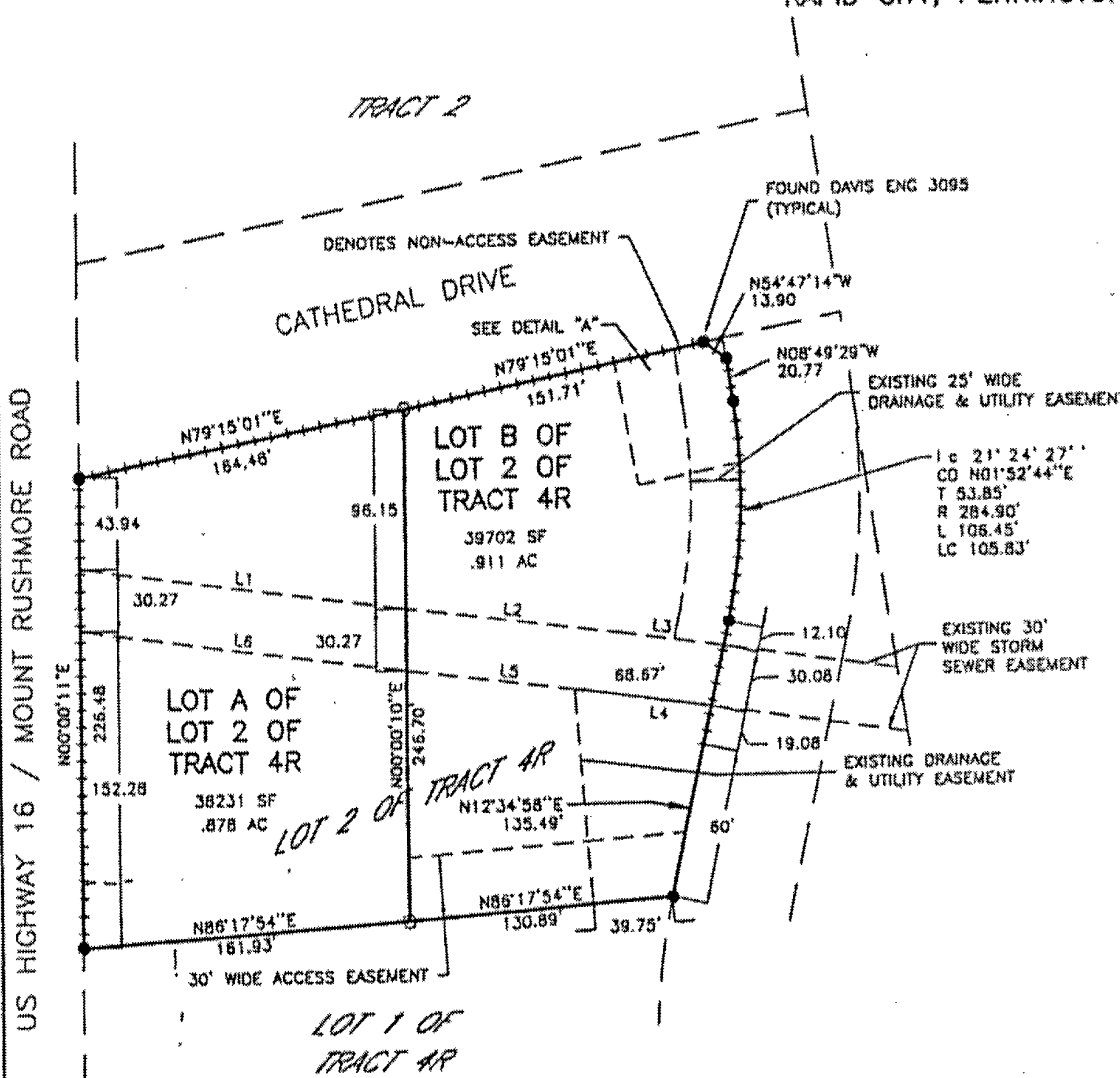

LEGEND:

- - Found
 - - Set 5 Davis
 - - Set 5
 - (R) - Rec
 - (M) - Mec
- BASIS OF B:

CERTIFICATE OF SURVEYOR
State of South Dakota
County of Pennington

I, Ronald D. Davis, Registered L. No. 3095 of the State of South Dakota hereby certify that at the request of the owner listed hereon, I did survey this plat to be made and that upon the ground the boundaries are shown in the manner shown. All areas hereon are considered to have "more or less" following.

I have set my hand and seal.
Dated this 20 day of July

CERTIFICATE OF TREASURER:

I, Treasurer of Pennington County, certify that all taxes which are liens upon the land hereon are paid according to the records.

Dated this ___ day of ___

Treasurer of Pennington County

CERTIFICATE OF DIRECTOR OF EQ.

I, Director of Equalization of Pennington County, certify that I have an record in the records of the county.

DIRECTOR OF EQUALIZATION: _____

Dated this ___ day of ___

APPROVED: _____

DATE: _____

CERTIFICATE OF FINANCE OFFICE

I, Finance Officer of the City of Rapid City, certify that all special assessments which are liens upon the land hereon are fully paid according to the records.

Dated this ___ day of ___

Finance Officer of the City of Rapid City

EASEMENT BEARING TABLE

NUMBER	DIRECTION	DISTANCE
L1	N82°24'32"W	183.02'
L2	N82°24'32"W	185.21'
L3	N81°41'35"W	53.77'
L4	N81°41'35"W	51.34'
L5	N82°24'32"W	101.02'
L6	N82°24'32"W	183.02'

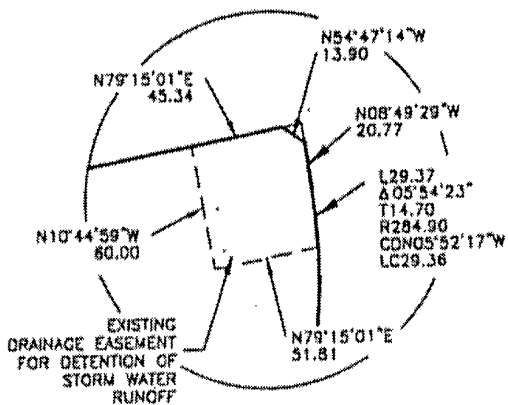

DETAIL "A"