

PLAT OF
LOTS 1 AND 2 OF LOT K - 4
AND DEDICATED R.O.W.
MARSHALL HEIGHTS TRACT

(formerly the Balance of Lot K-4 of Marshall Heights Tract)
 LOCATED IN THE NE1/4 OF THE SW1/4 OF
 SECTION 30, T2N, R8E, BHM
 RAPID CITY, PENNINGTON COUNTY, SOUTH DAKOTA

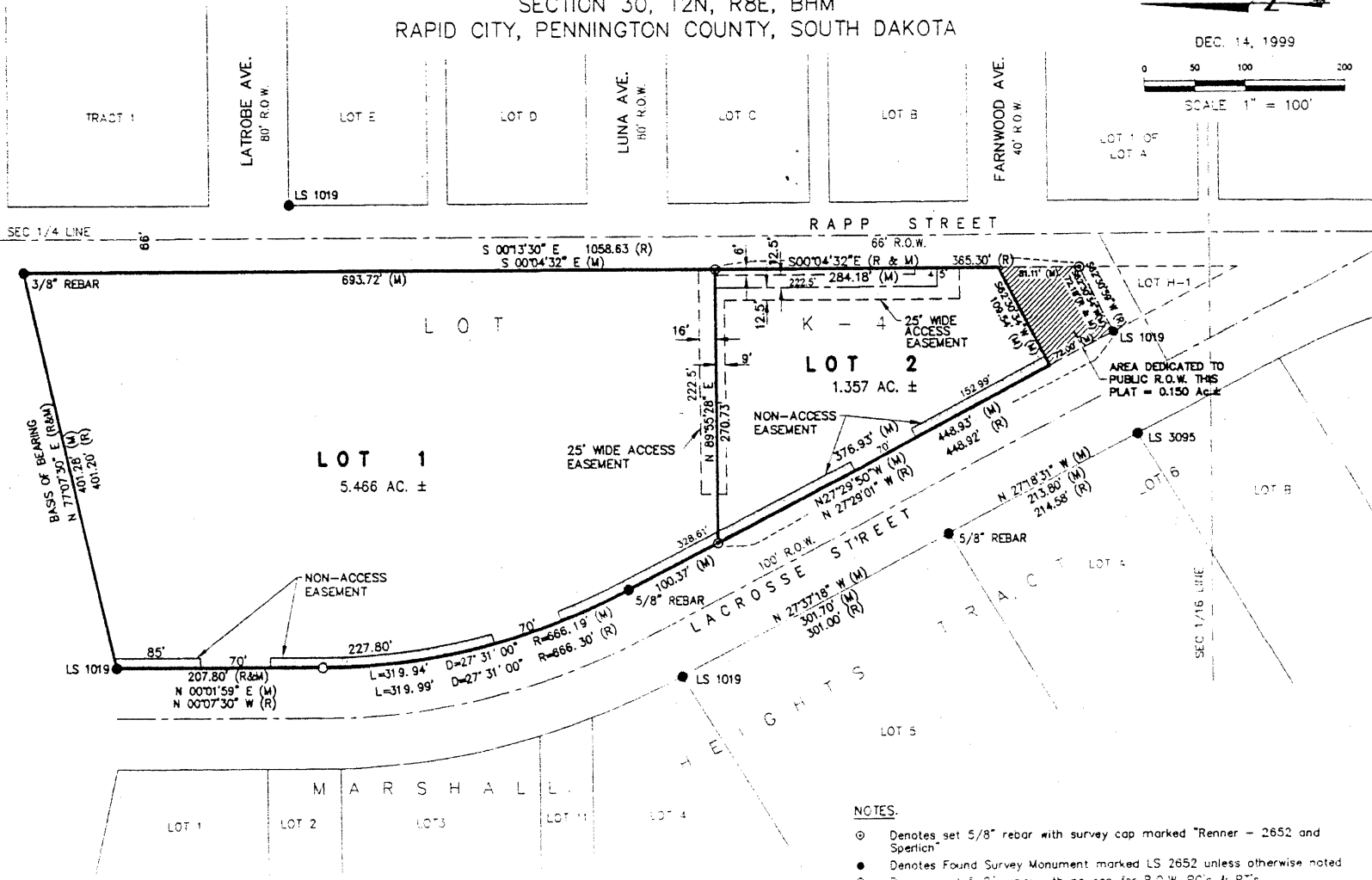
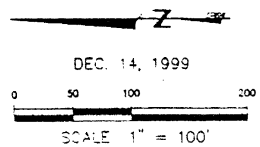

- NOTES.**
- ⊙ Denotes set 5/8" rebar with survey cap marked "Renner - 2652 and Sperlich"
 - Denotes Found Survey Monument marked LS 2652 unless otherwise noted
 - Denotes set 5/8" rebar with no cap for R.O.W. PO's & PT's