

PLAT OF  
**LOTS 3 AND 4 OF BLOCK 5, LOTS 1 THRU 7 BLOCK 7  
 AND LOTS 1 AND 2 OF BLOCK 8  
 OF ELKS COUNTRY ESTATES**

(formerly a portion of Block 5 of Elks Country Estates and a portion of Tract 1)  
 LOCATED IN E1/2 OF  
 SECTION 16, T1N, R8E, BHM  
 RAPID CITY, PENNINGTON COUNTY, SOUTH DAKOTA

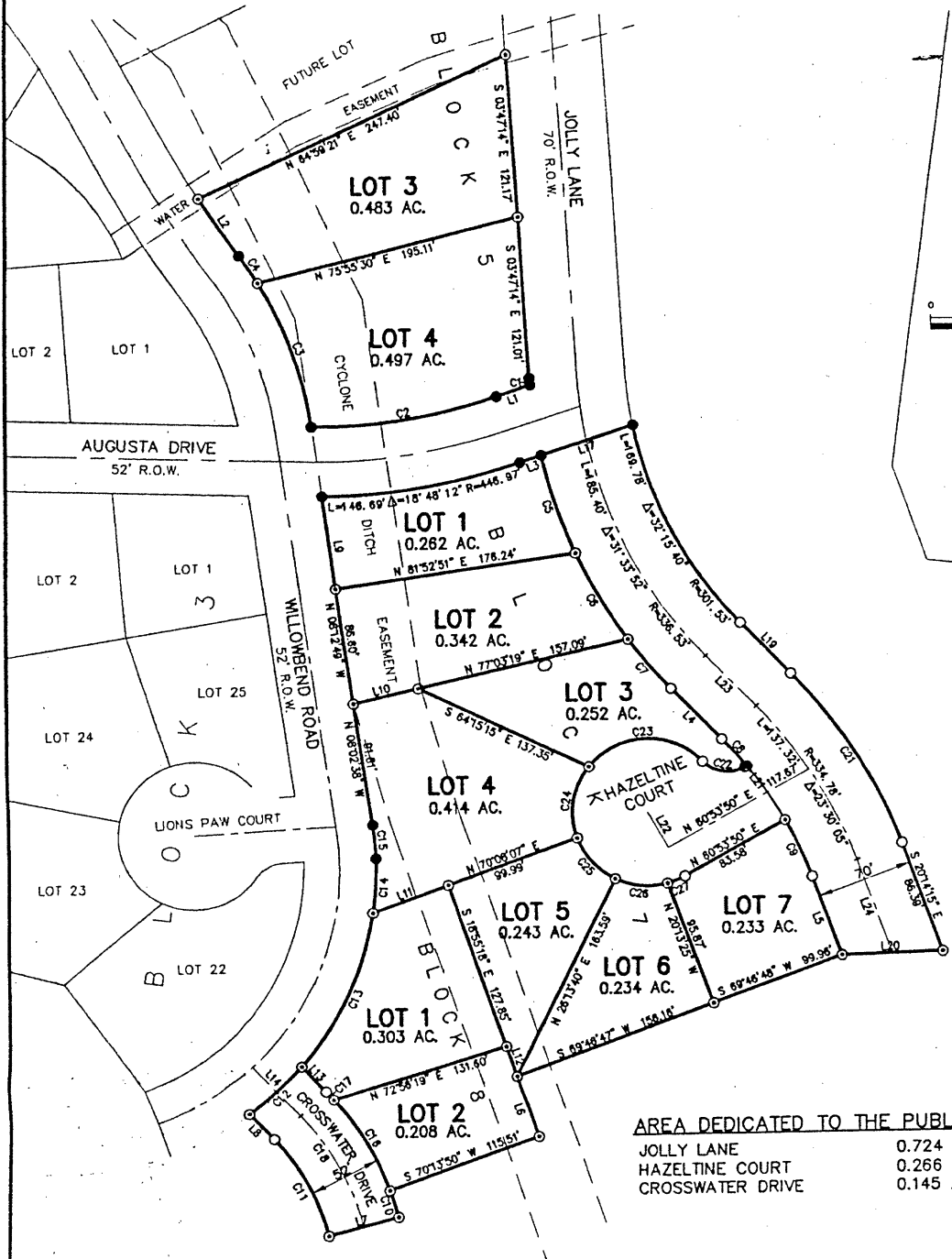

ALL EASEMENTS SI  
 PREVIOUSLY RECOF  
 BOOK 24 PAGE 67  
 OTHERWISE NOTED

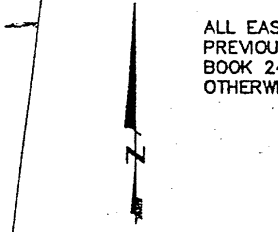

APRIL 9, 1999

SCALE 1" = 80'

TRACT 2

LINE	
L1	
L2	
L3	
L4	
L5	
L6	
L7	
L8	
L9	
L10	
L11	
L12	
L13	
L14	
L17	
L19	
L20	
L21	
L22	
L23	
L24	

CURVE	
C1	5
C2	137
C3	115
C4	24
C5	77
C6	75
C7	48
C8	27
C9	46
C10	20
C11	83
C12	52
C13	127
C14	48
C15	25
C16	80
C17	6
C18	86
C19	151
C20	33
C21	94
C22	56
C23	42
C24	36
C25	11

**AREA DEDICATED TO THE PUBLIC**  
 JOLLY LANE 0.724 Ac.  
 HAZELTINE COURT 0.266 Ac.  
 CROSSWATER DRIVE 0.145 Ac.

**NOTES:**  
 ⊙ Denotes set 5/8" rebar with S  
 Sperlich  
 ● Denotes Found Survey Monum  
 ○ Denotes set 5/8" rebar with n  
 (R) Denotes Recorded in previous p  
 (M) Denotes Measured in this surve  
 Basis of Bearings: The Inverser  
 corner and  
 R8E, BHM.  
 Utility and Minor Drainage Eas  
 lot lines.  
 Any major drainage easement  
 obstructions including but not  
 trees and shrubs. These easer  
 right to construct, operate,  
 improvements and structures c  
 drainage from any source.

**CERTIFICATE OF OWNERSHIP**  
 State of South Dakota  
 County of Pennington

S.S.

I, Dennis Zandstra, do hereby certify that I am the owner of the tract of land shown and described hereon, that said land is free from any encumbrance, that I did authorize and do hereby approve the survey and and within plat of said land, and the the development of this land shall conform to all existing applicable zoning, subdivision, and erosion and and sediment control regulations.

**CERTIFICATE OF SURVEYOR**  
 State of South Dakota  
 County of Pennington S.S.

I, Melvin B. Lamke, Registered La  
 State of South Dakota, do hereby certify that  
 listed hereon, I have surveyed the tract of la  
 my knowledge and belief, the within plat is a

In witness whereof, I have hereunto set