

LAYOUT PLAT OF:
 PARCEL A AND PARCEL B OF THE NORTH PORTION OF PARCEL NO. 1
 LOCATED IN THE W1/2, NW1/4 OF SECTION 2, T1N, R7E, BHM, RAPID
 CITY, PENNINGTON COUNTY, SOUTH DAKOTA.

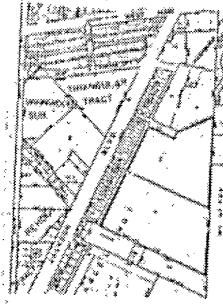

SCALE 1"=100'



VICINITY MAP
 SCALE 1"=800'

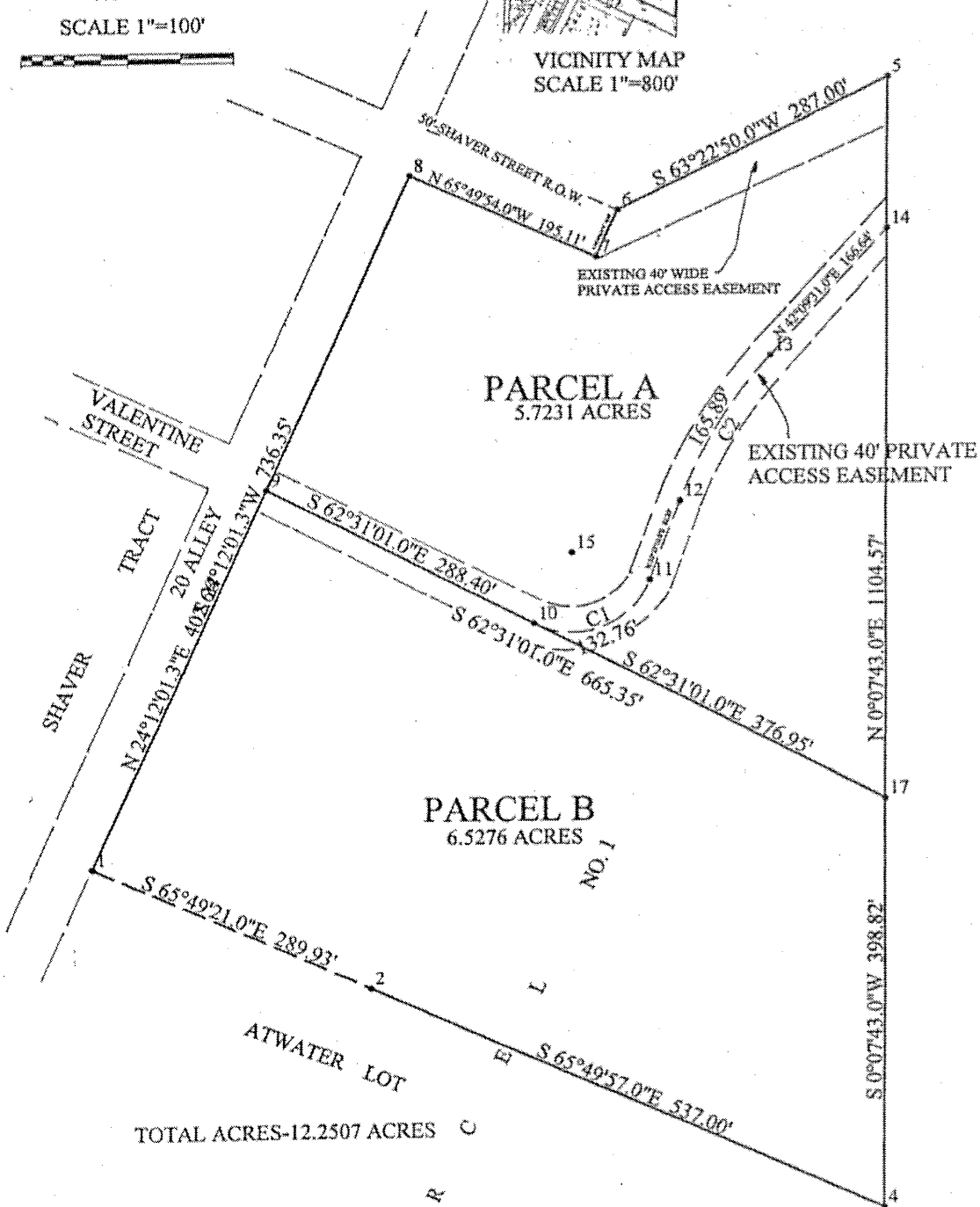

TOTAL ACRES-12.2507 ACRES