

PLAT OF LOT I REVISED OF LOT I AND LOT 3 REVISED OF LOTS H AND I ALL OF
LOT I OF TRACT N OF GRAY'S SUBDIVISION LOCATED IN THE NE1/4 SE1/4 OF SECTION 32, T2N, R7E,
BHM, RAPID CITY, PENNINGTON COUNTY, SOUTH DAKOTA

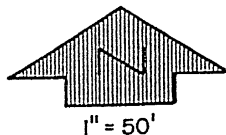

- = FOUND IRON PIN
- = FOUND IOIS CAP
- ⊙ = SET REBAR WITH CAP
MARKED "FISK ENG NO. 1771"
- ⊗ = "X" IN CONCRETE

FOR PREVIOUSLY RECORDED DATA
SEE PARADISE VALLEY PLAT (STEEL
FILE), PLAT BOOK 15, PAGE 212
AND PLAT BOOK 18, PAGE 68
ALL BEARINGS AND DISTANCES
SHOWN ARE MEASURED THIS SURVEY

FISK ENGINEERING, INC.
P.O. Box 8154
Rapid City, South Dakota
57709
(605) 348-1533
Project No. 92-10-11

Utility and Minor
Drainage Easements -
8' on the interior
side of all side and
rear lot lines.

EXISTING ELM TREES
(MATURE)

All major drainage easements shown hereon shall be kept free of all
obstructions including but not limited to buildings, walls, fences,
hedges, trees and shrubs. These easements grant to all public
authorities the right to construct, operate, maintain, inspect and
repair such improvements and structures as it deems expedient to
facilitate drainage from any source.

CERTIFICATE OF SURVEYOR State of South Dakota County of Pennington ss

I, Warren L. Fisk, Registered Land Surveyor No. 1771 in the State of South
Dakota, do hereby certify that being so authorized, I made the survey and
within plat of the land shown and described hereon and that the same is in
all things, true and correct. In Witness Whereof, I hereunto set my hand
and official seal.

Warren L. Fisk - Registered Land Surveyor No. 1771

CERTIFICATE OF STREET AUTHORITY State of South Dakota County of Pennington ss

The location of the proposed access road to the County or State Highway or City
Street as shown hereon is hereby approved. Any change in the location of the
proposed access shall require additional approval.

Street Authority _____

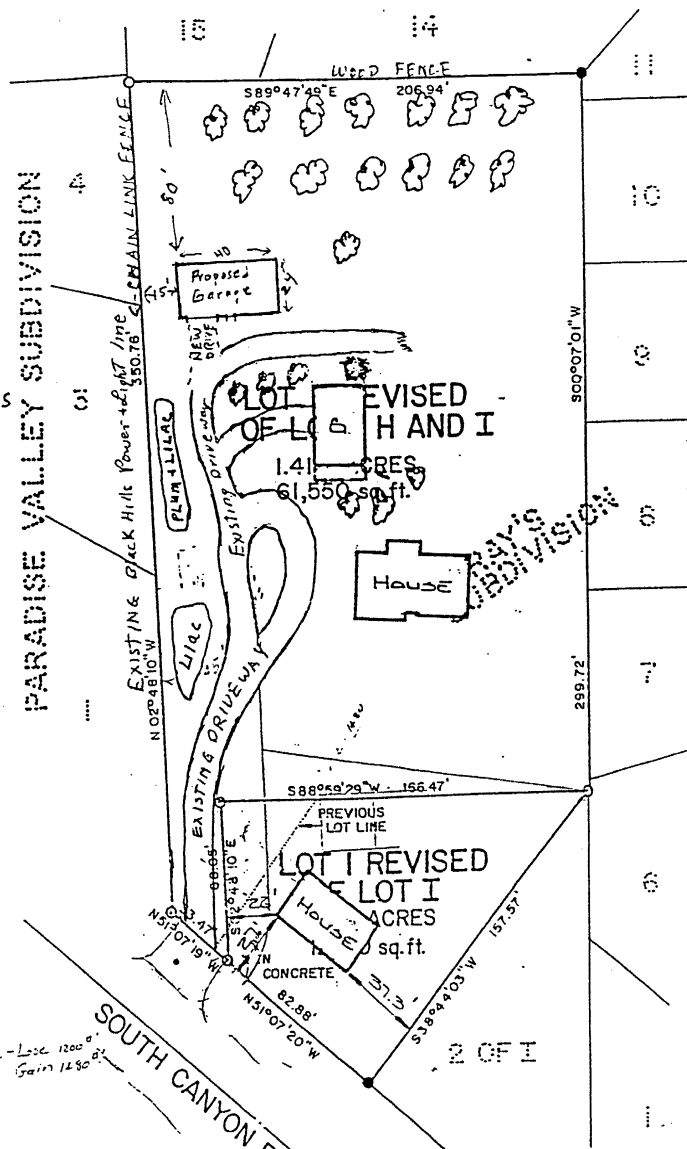

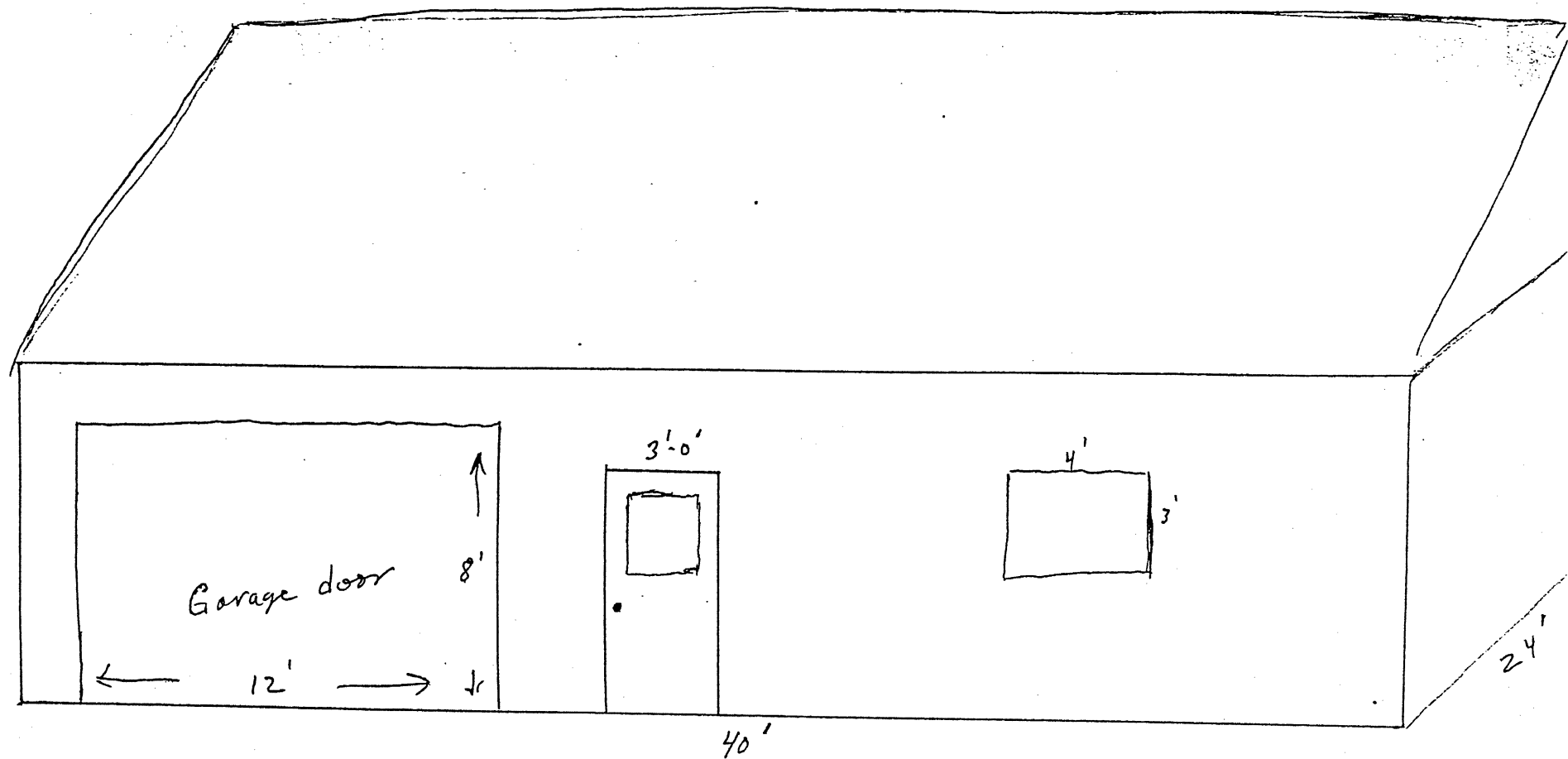

Front view 24 x 40 Garage
4620 S. Canyon Rd.
colored steel roof + sides