

PLAT OF LOTS 1 AND 2 OF MULLIN SUBDIVISION
(Formerly Lot 2 of Lot B) ALL LOCATED IN E 1/2-SE 1/4
OF SECTION 9, T1N, R8E, B.H.M.

RAPID CITY, PENNINGTON COUNTY, SOUTH DAKOTA

Plat is recorded in Book 66, page 3572.

Plat dedicating the Right-of-Way is dated October 8, 1996.

EXHIBIT "A"

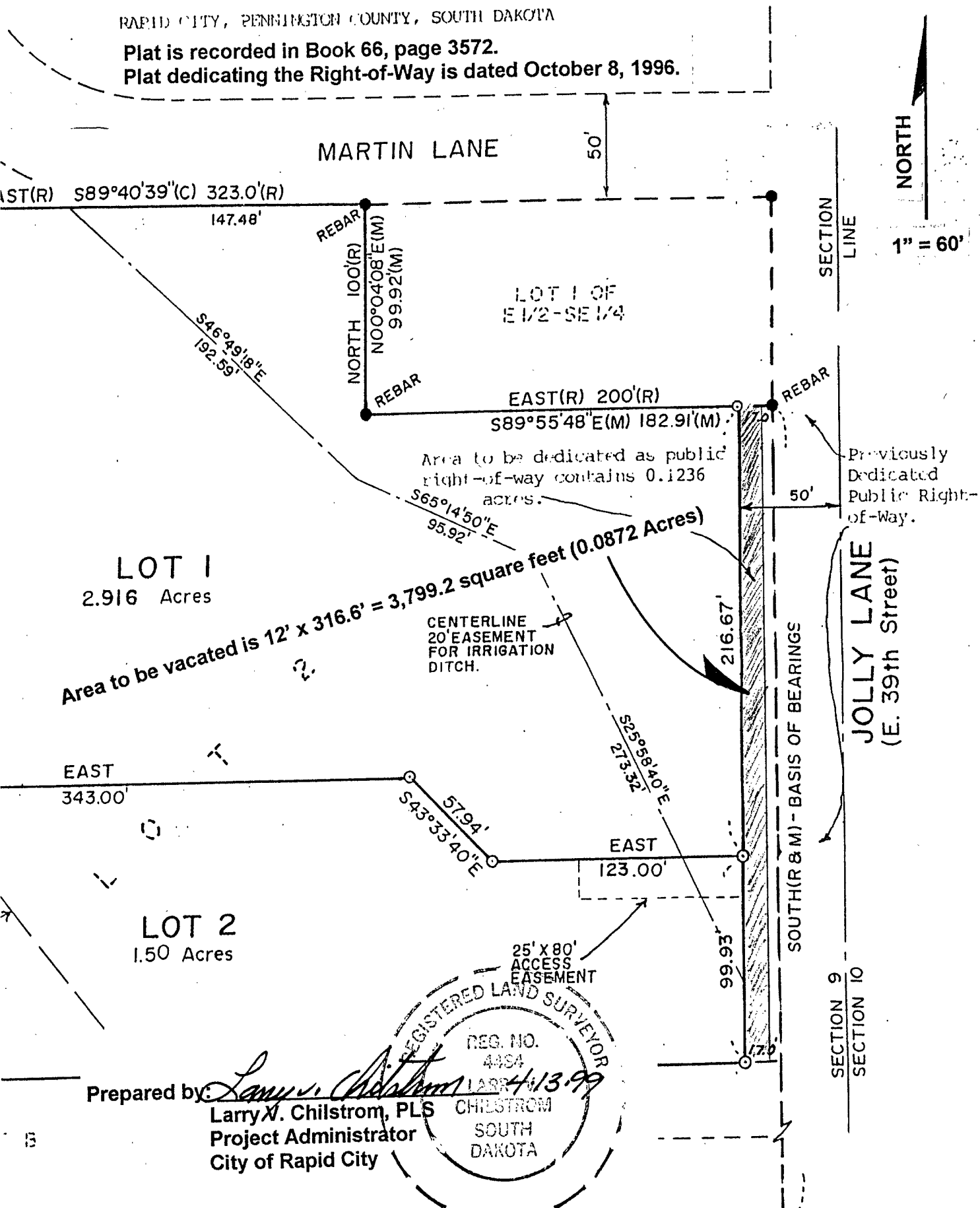

Prepared by: *Larry X. Chilstrom*
Larry X. Chilstrom, PLS
Project Administrator
City of Rapid City

