

PLAT OF LOT O REVISED OF TRACT A
AND LOT U REVISED OF TRACT A
OF SCHLOTTMAN ADDITION

FORMERLY: LOT O OF TRACT A AND LOT U OF TRACT A
OF SCHLOTTMAN ADDITION

ALL LOCATED IN: SE 1/4 SE 1/4 OF SECTION 5,
T1N, R8E, BHM

RAPID CITY, PENNINGTON COUNTY, SOUTH DAKOTA.

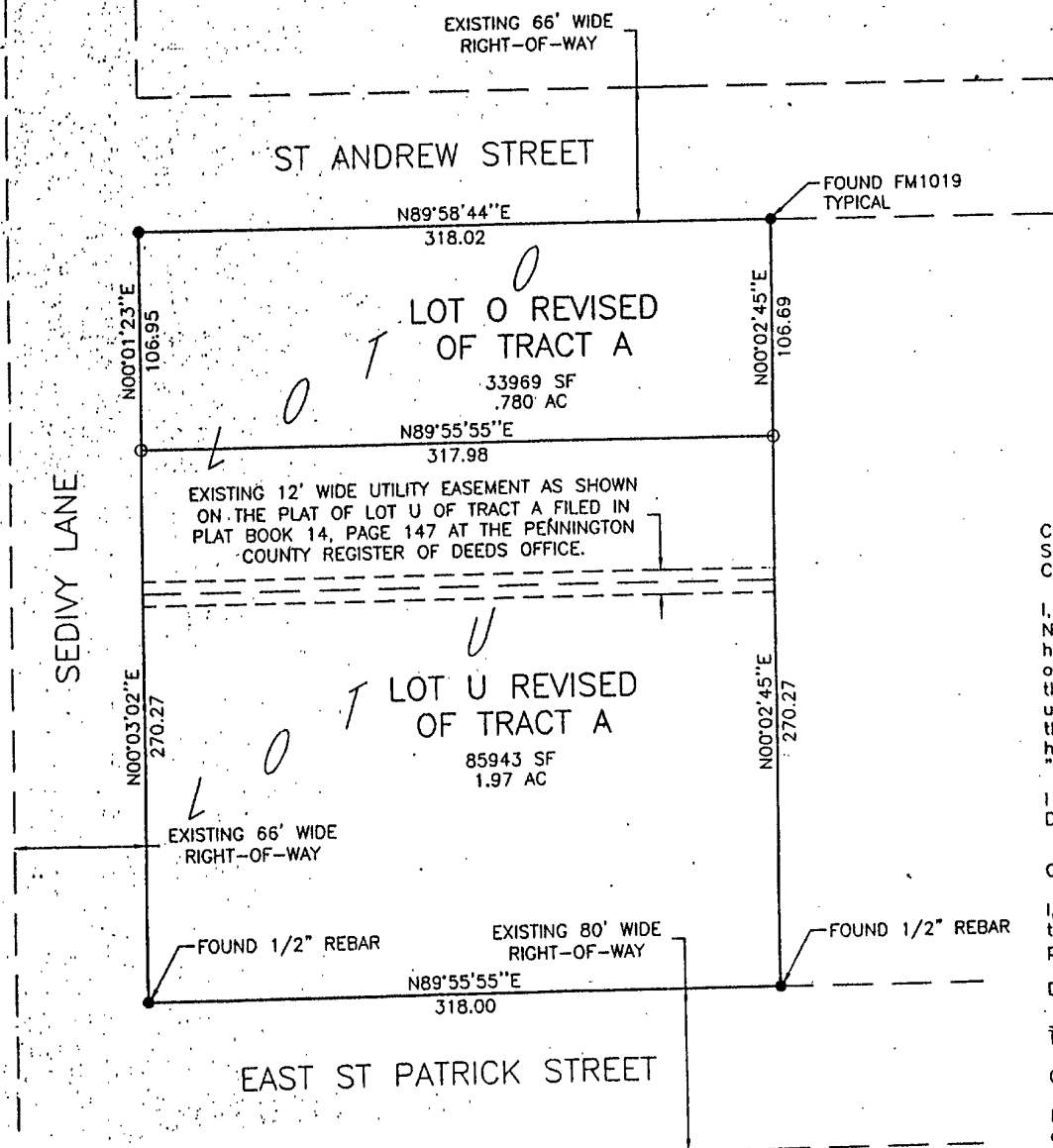

LEGEND:

- - Found
 - - Set 5/1
"Davis"
 - - Set 5/1
 - (R) - Recor
 - (M) - Meas
- BASIS OF BEA

CERTIFICATE OF SURVEYOR
State of South Dakota
County of Pennington

I, Ronald D. Davis, Registered Land
No. 3095 of the State of South D.
hereby certify that at the request
owner listed hereon, I did survey c
this plat to be made and that I d
upon the ground the boundaries th
the manner shown. All area amou
hereon are considered to have the
"more or less" following.

I have set my hand and seal.
Dated this 18th day of April

CERTIFICATE OF TREASURER:

I, Treasurer of Pennington County,
taxes which are liens upon the wit
paid according to the records of r

Dated this ___ day of ___

Treasurer of Pennington County

CERTIFICATE OF DIRECTOR OF EQUA

I, Director of Equalization of Penni
certify that I have on record in m
described plat.

DIRECTOR OF EQUALIZATION: _____

Dated this ___ day of ___

APPROVED: _____

DATE: _____

CERTIFICATE OF FINANCE OFFICER:

I, Finance Officer of the City of R
all special assessments which are
lands are fully paid according to

Dated this ___ day of ___

Finance Officer of the City of Rap

RESOLUTION OF GOVERNING BOARD

DRAINAGE NOTES:

All major drainage easements shown hereon shall be kept free of all obstructions including, but not limited to, buildings, walls, fences, hedges, trees, and shrubs. These easements grant to all public authorities the right to construct, operate, maintain, inspect, and repair such improvements and structures as it deems necessary to facilitate drainage from any source.

BUILDING RESTRICTIONS: Per Zoning Requirements

UTILITY & MINOR DRAINAGE EASEMENT:
8' wide on the interior side of all side and rear lot lines.

CERTIFICATE OF OWNERSHIP:
State of South Dakota
County of Pennington s.s.

We, Arlen and Eunice Rude, do hereby certify that we are the owners of the tract of land shown and described hereon, and that the plat was done at our request for the purposes indicated hereon, and that we do hereby approve the within plat of said land, and that the development of this land shall conform to all existing zoning, subdivision, erosion, and sediment control regulations.

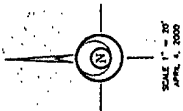
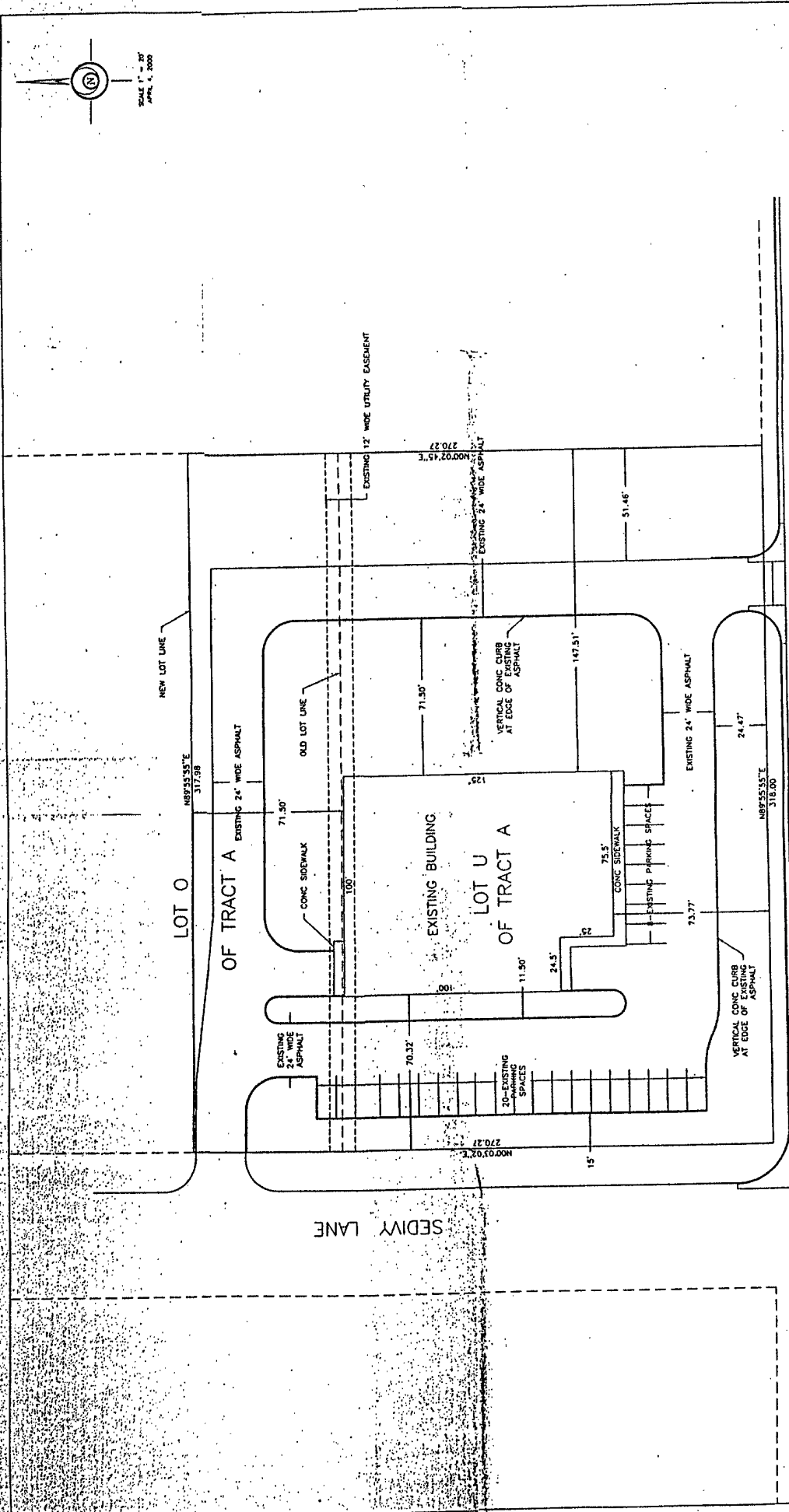

DAVIS ENGINEERING & LAND SURVEYING
 PO BOX 4155, BIRDA CRT, SOUTH DAVENP, IOWA, 52709

PROJECT: 1518-0025
 LOT 0 OF TRACT A AND LOT U OF TRACT A
 OF SCHLOTTMAN ADDITION

DATE: 12/15/99	BY: [Signature]	SCALE: 1" = 30'
CHECKED BY: [Signature]	DATE: 12/15/99	PROJECT: 1518-0025
DATE: 12/15/99	BY: [Signature]	SCALE: 1" = 30'
CHECKED BY: [Signature]	DATE: 12/15/99	PROJECT: 1518-0025