

A PORTION OF LOTS 2 - 6 OF TITTLE SPRINGS SUBD.  
 LOCATED IN THE SW 1/4 AND SE 1/4 OF SECTION 18,  
 T1N, R7E, BHM RAPID CITY, PENNINGTON COUNTY, SD

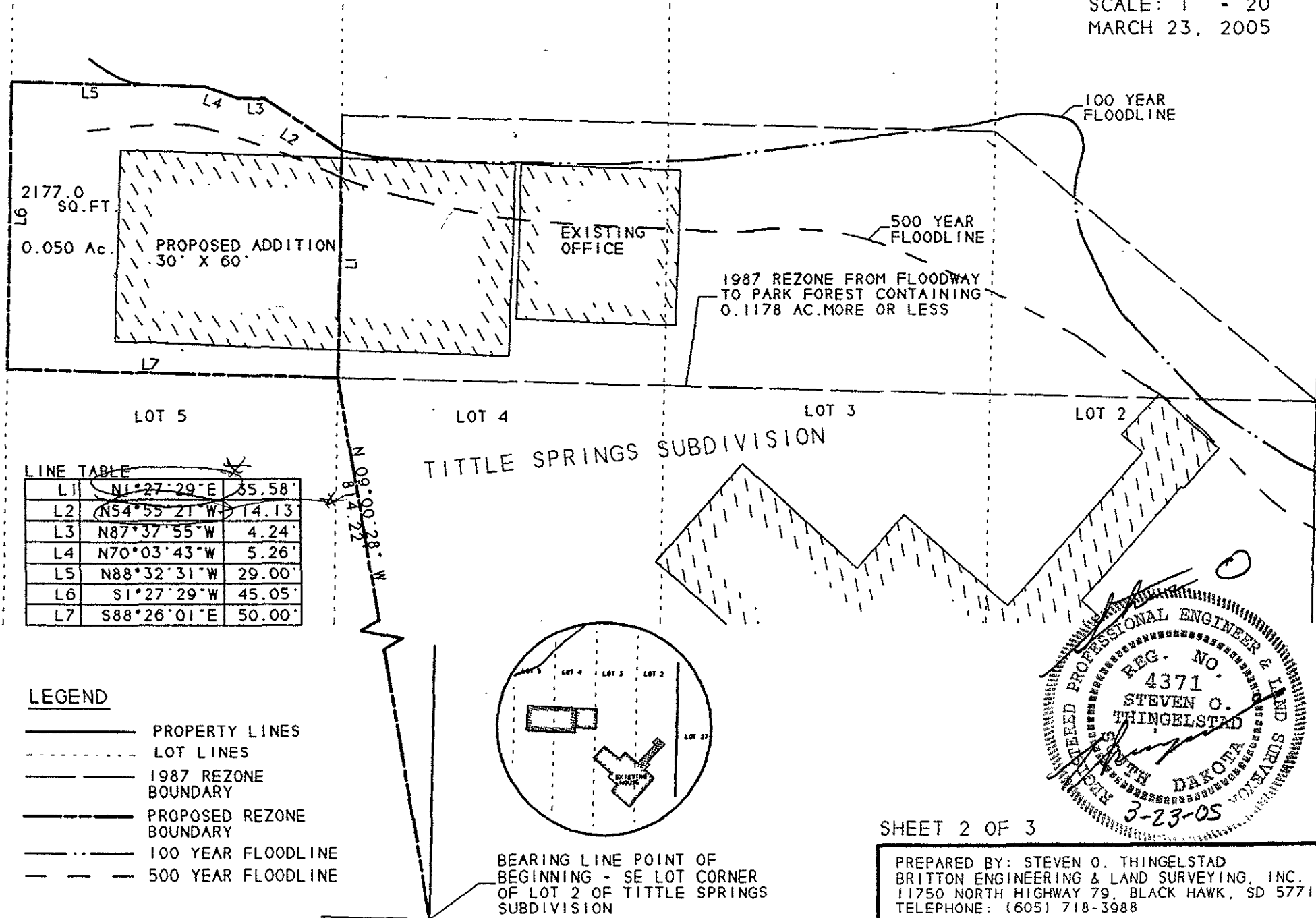

SCALE: 1" = 20'  
 MARCH 23, 2005



2177.0  
 SQ.FT.  
 0.050 Ac.

PROPOSED ADDITION  
 30' X 60'

EXISTING  
 OFFICE

1987 REZONE FROM FLOODWAY  
 TO PARK FOREST CONTAINING  
 0.1178 AC. MORE OR LESS

100 YEAR  
 FLOODLINE

500 YEAR  
 FLOODLINE

LOT 5

LOT 4

LOT 3

LOT 2

TITTLE SPRINGS SUBDIVISION

LINE TABLE

L1	N1°27'29"E	55.58'
L2	N54°55'21"W	14.13'
L3	N87°37'55"W	4.24'
L4	N70°03'43"W	5.26'
L5	N88°32'31"W	29.00'
L6	S1°27'29"W	45.05'
L7	S88°26'01"E	50.00'

N 09°00'28" W  
 814.22'

LEGEND

- PROPERTY LINES
- - - LOT LINES
- - - 1987 REZONE BOUNDARY
- - - PROPOSED REZONE BOUNDARY
- - - 100 YEAR FLOODLINE
- - - 500 YEAR FLOODLINE

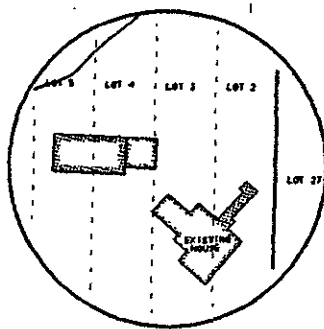

BEARING LINE POINT OF  
 BEGINNING - SE LOT CORNER  
 OF LOT 2 OF TITTLE SPRINGS  
 SUBDIVISION

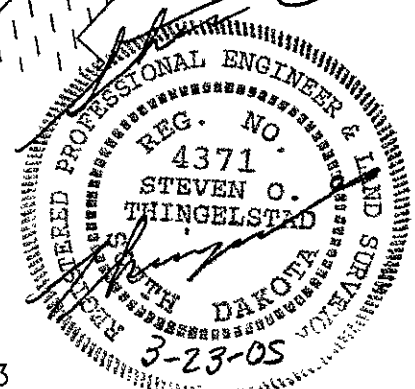

SHEET 2 OF 3

PREPARED BY: STEVEN O. THINGELSTAD  
 BRITTON ENGINEERING & LAND SURVEYING, INC.  
 11750 NORTH HIGHWAY 79, BLACK HAWK, SD 57718  
 TELEPHONE: (605) 718-3988

A PORTION OF LOTS 2 - 6 OF TITTLE SPRINGS SUBD.  
LOCATED IN THE SW 1/4 AND SE 1/4 OF SECTION 18,  
T1N, R7E, BHM RAPID CITY, PENNINGTON COUNTY, SD



SCALE: 1" = 20'  
MARCH 23, 2005

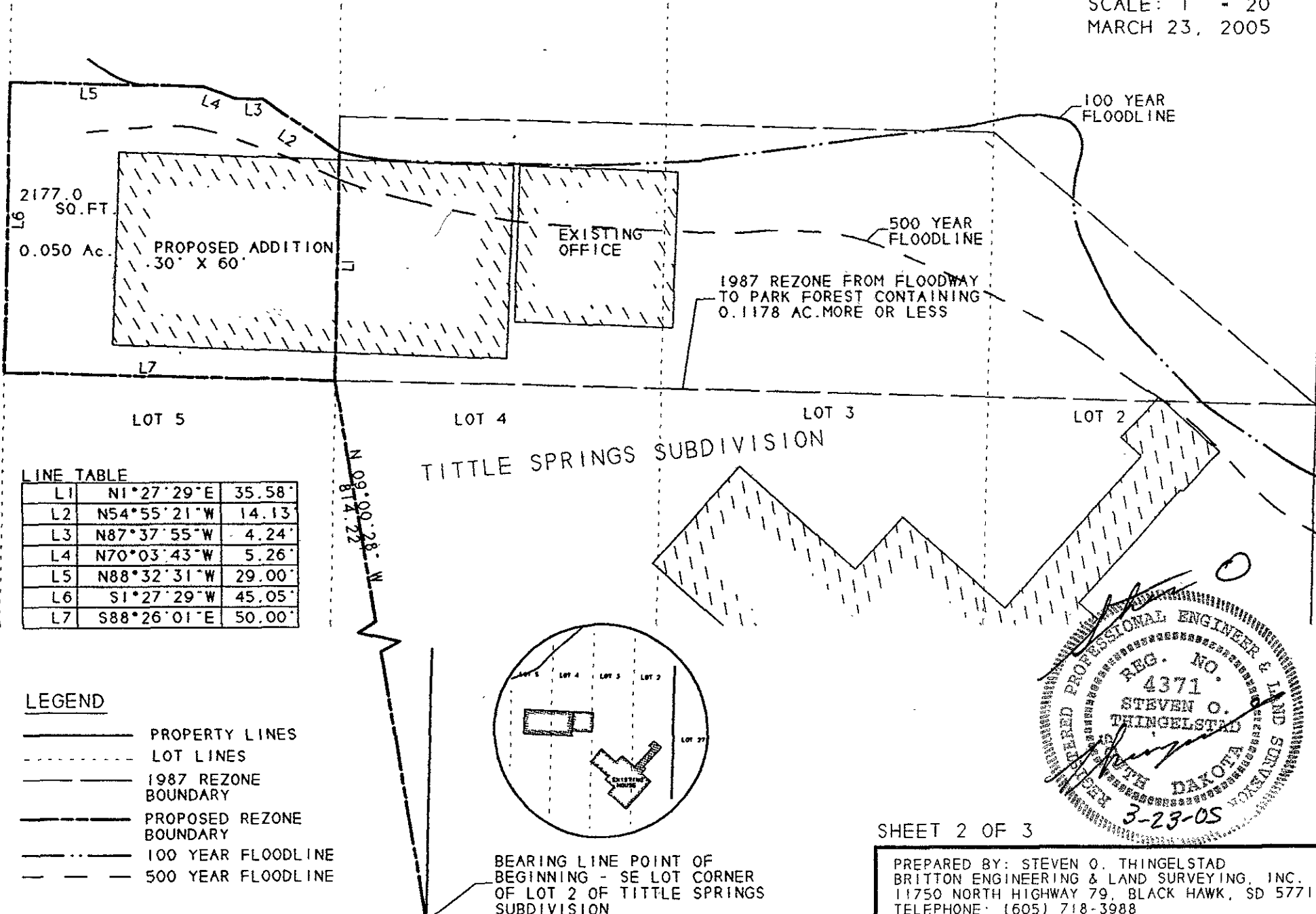

2177.0  
SQ.FT.  
0.050 Ac.

PROPOSED ADDITION  
30' X 60'

EXISTING  
OFFICE

1987 REZONE FROM FLOODWAY  
TO PARK FOREST CONTAINING  
0.1178 AC. MORE OR LESS

100 YEAR  
FLOODLINE

500 YEAR  
FLOODLINE

LOT 5

LOT 4

LOT 3

LOT 2

TITTLE SPRINGS SUBDIVISION

N 09° 00' 28" W  
874.22'

LINE TABLE

L1	N1°27'29"E	35.58'
L2	N54°55'21"W	14.13'
L3	N87°37'55"W	4.24'
L4	N70°03'43"W	5.26'
L5	N88°32'31"W	29.00'
L6	S1°27'29"W	45.05'
L7	S88°26'01"E	50.00'

LEGEND

- PROPERTY LINES
- - - - - LOT LINES
- - - - - 1987 REZONE BOUNDARY
- - - - - PROPOSED REZONE BOUNDARY
- · - · - 100 YEAR FLOODLINE
- - - - - 500 YEAR FLOODLINE

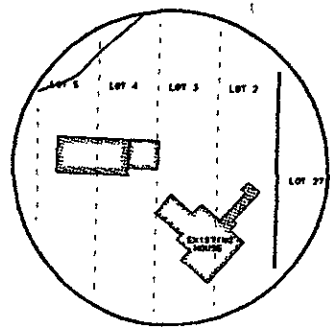

BEARING LINE POINT OF  
BEGINNING - SE LOT CORNER  
OF LOT 2 OF TITTLE SPRINGS  
SUBDIVISION

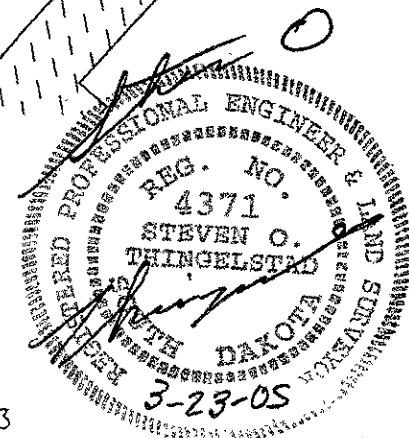

SHEET 2 OF 3

PREPARED BY: STEVEN O. THINGELSTAD  
BRITTON ENGINEERING & LAND SURVEYING, INC.  
11750 NORTH HIGHWAY 79, BLACK HAWK, SD 57718  
TELEPHONE: (605) 718-3988